

11am

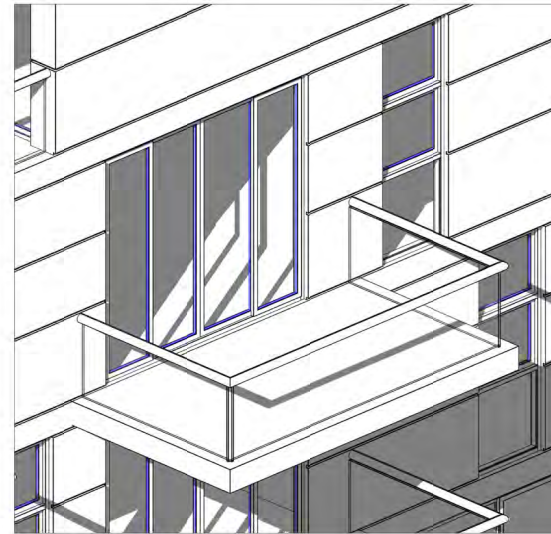

1130am

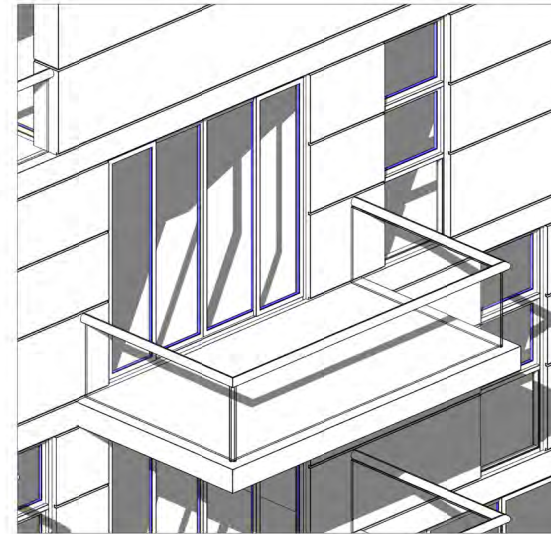

12pm

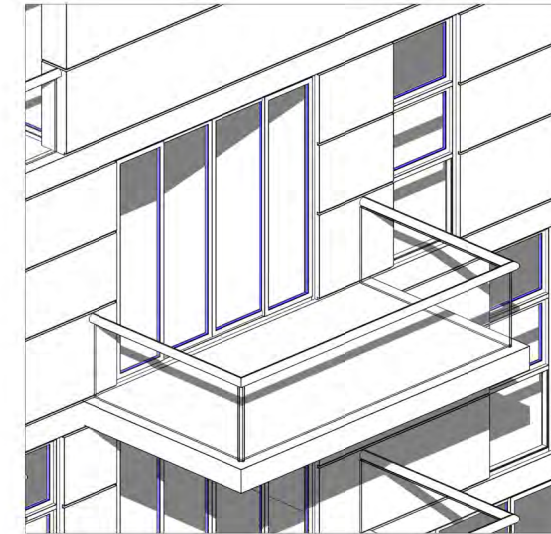

1230pm

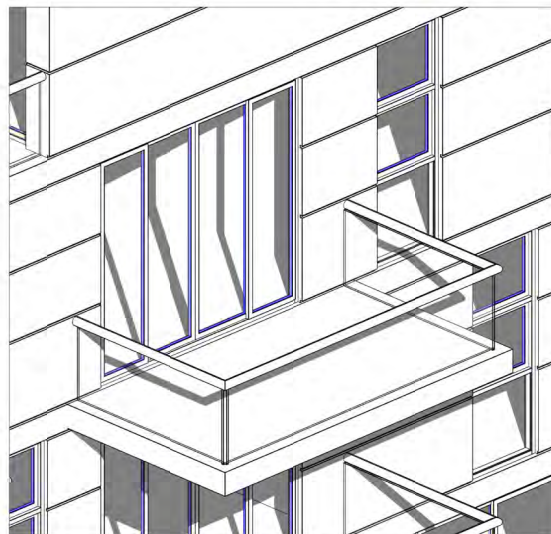

1pm

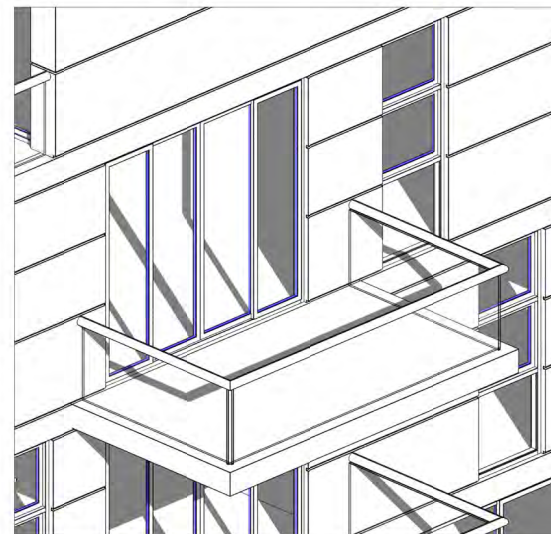

130pm

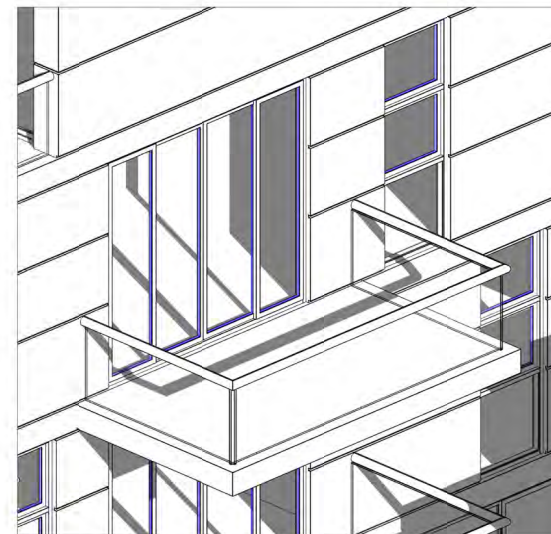

2pm

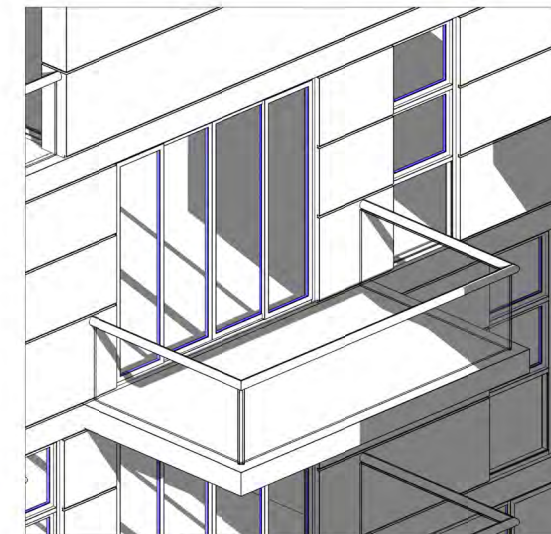

230pm

SOLAR ACCESS DIAGRAM WINTER SOLSTICE

Y	DATE	DESCRIPTION	initials	chkd
X	13.03.18	ADDITIONAL INFORMATION FOR APPROVAL	SJ	ADM
	09.02.18		djm	ADM

sign _____ date _____

These drawings are not to be scaled. Figured dimensions shall be used in all cases.

COPYRIGHT - These drawings remain the exclusive copyright of ADM Architects. Reproductions in any form whether electronic, digital or otherwise shall not be allowed except by express permission granted in writing by ADM Architects.
FIGURED DIMENSIONS - These drawings are not to be scaled. Figured dimensions shall be used in all cases.
DISCREPANCIES IN DIMENSIONS/POSITIONS/LOCATIONS/FINISHES - The Contractor is to verify any dimensional, location or finish discrepancy with ADM Architects prior to any physical construction or setting out so that ADM Architects is given the opportunity to resolve potential discrepancies or conflicts in sufficient time without causing abortive work. The Contractor shall be responsible for notifying ADM Architects of any such discrepancy or conflict that may arise on site.
COORDINATION OF WORKS - These drawings are to be read in conjunction with the full set of consultant's drawings, specifications, reports and DA conditions.
NOMINATED ARCHITECT - The Nominated Architect for ADM Projects (Australia) Pty Ltd. TIAS ADM Architects is Angelo Di Martino ARB No.7608

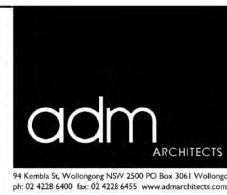

**NICOLAS
DAOUD &
CO PTY. Ltd**

Project
DEMOLITION OF EXISTING STRUCTURES AND CONSTRUCTION
OF A MIXED USE DEVELOPMENT COMPRISING RESIDENTIAL
APARTMENTS ABOVE RETAIL SHOPS, COMMERCIAL TENANCIES
AND ASSOCIATED CARPARKING AREAS
at
LOT 1, DP50193, LOT 3, DPI 104857, PT.1, DP506764, LOTS 100 & 200,
DPI017091,
AKUNA & TERRALONG STREET
KIAMA

scale	NTS		
date	MARCH 2018		
drawn	djm	SJ	chkd ADM
drawing	DEVELOPMENT APPLICATION		
	SOLAR ACCESS - A304		
Project No.	2016-19(a)	Drawing No.	A-411a
issue			Y

NOT FOR CONSTRUCTION

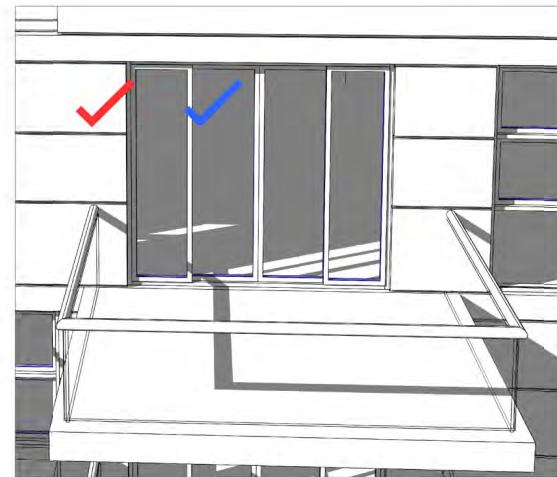

11am

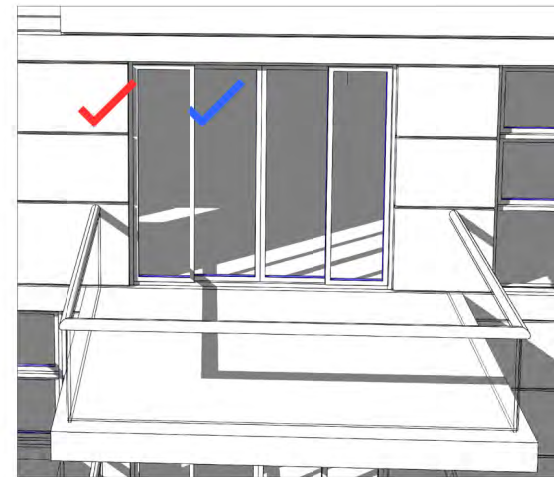

1130am

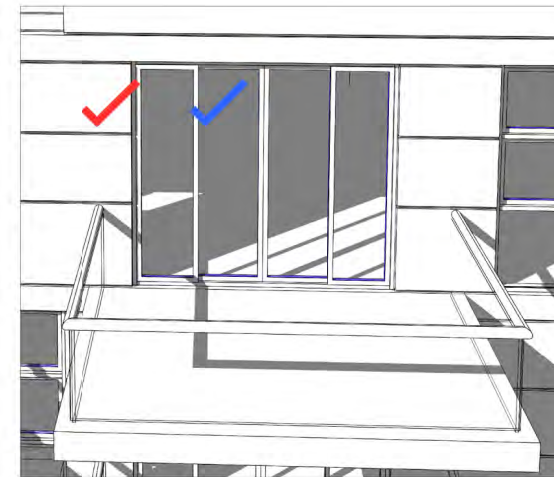

12pm

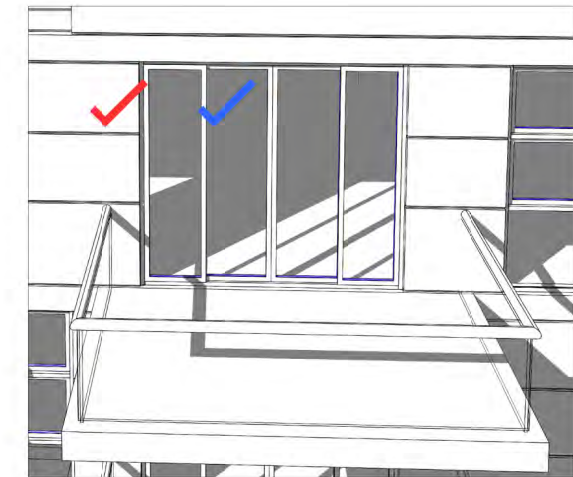

1230pm

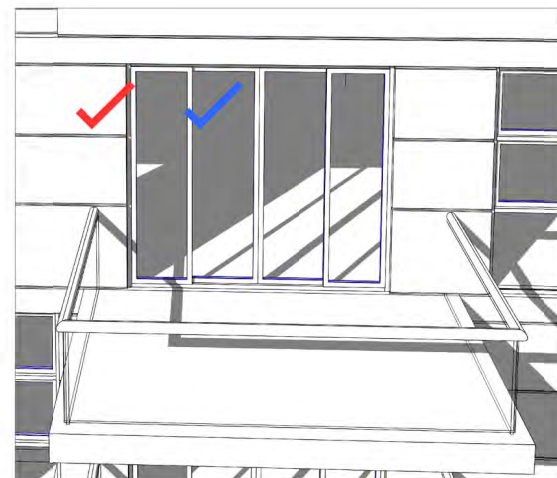

1pm

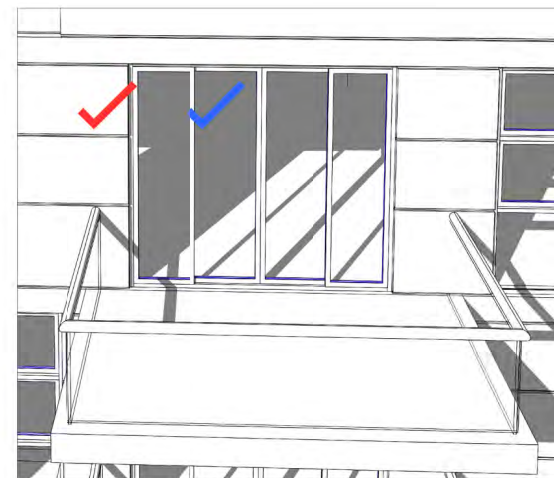

130pm

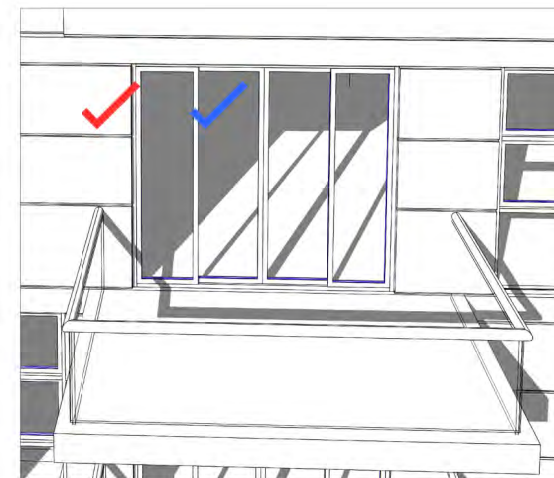

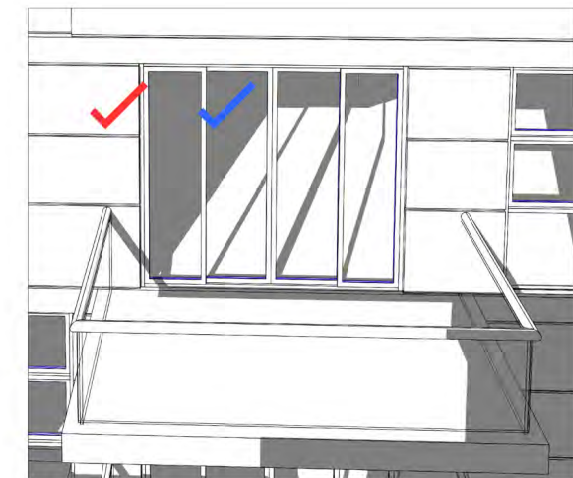

2pm



230pm

SOLAR ACCESS WINTER SOLSTICE

-  BALCONY 3hrs 30min
-  LIVING 3hrs 30min

NOT FOR CONSTRUCTION

Y	13.03.18	ADDITIONAL INFORMATION	SJ	ADM
X	09.02.18	FOR APPROVAL	djm	ADM
ISSUE	DATE	DESCRIPTION	initials	chkd
sign		date		

These drawings are not to be scaled. Figured dimensions shall be used in all cases.

COPYRIGHT - These drawings remain the exclusive copyright of ADM Architects. Reproductions in any form whether electronic, digital or otherwise shall not be allowed except by express permission granted in writing by ADM Architects.
FIGURED DIMENSIONS - These drawings are not to be scaled. Figured dimensions shall be used in all cases.
DISCREPANCIES IN DIMENSIONS/POSITIONS/LOCATIONS/FINISHES - The Contractor is to verify any dimensional, location or finish discrepancy with ADM Architects prior to any physical construction or setting out so that ADM Architects is given the opportunity to resolve potential discrepancies or conflicts in sufficient time without causing abortive work. The Contractor shall be responsible for notifying ADM Architects of any such discrepancy or conflict that may arise on site.
COORDINATION OF WORKS - These drawings are to be read in conjunction with the full set of consultant's drawings, specifications, reports and DA conditions.
NOMINATED ARCHITECT - The nominated Architect for ADM Projects (Australia) Pty Ltd: TIAS ADM Architects in Angelo Di Martino AIB No. 7608

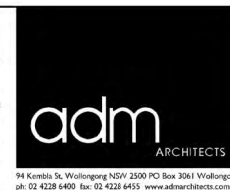

**NICOLAS
DAOUD &
CO PTY. Ltd**

Project
DEMOLITION OF EXISTING STRUCTURES AND CONSTRUCTION
OF A MIXED USE DEVELOPMENT COMPRISING RESIDENTIAL
APARTMENTS ABOVE RETAIL SHOPS, COMMERCIAL TENANCIES
AND ASSOCIATED CARPARKING AREAS
at
LOT 1, DP50193, LOT 3, DP1104857, PT.1, DP506764, LOTS 100 & 200,
DP1017091,
AKUNA & TERRALONG STREET
KIAMA

scale	NTS		
date	MARCH 2018		
drawn	djm	SJ	chkd ADM
drawing	DEVELOPMENT APPLICATION		
	SOLAR ACCESS - A304		
Project No.	2016-19(a)	Drawing No.	A-411b
issue	Y		



11am
 SHADED AREA = 1.3m²

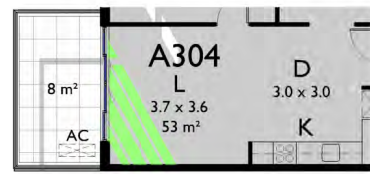

1130am
 SHADED AREA = 2.3m²

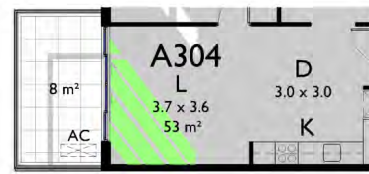

12pm
 SHADED AREA = 3.3m²

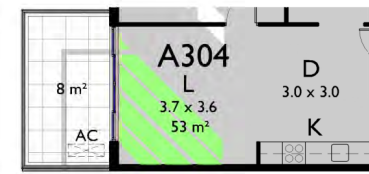

1230pm
 SHADED AREA = 4.5m²

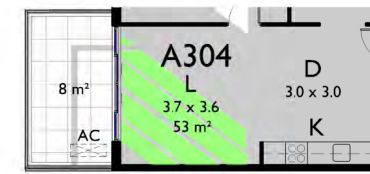

1pm
 SHADED AREA = 6.0m²



130pm
 SHADED AREA = 7.4m²



2pm
 SHADED AREA = 9.3m²



230pm
 SHADED AREA = 11.9m²

SOLAR ACCESS PLANS WINTER SOLSTICE

Y	X	DATE	DESCRIPTION	SJ	ADM
13.03.18	09.02.18	FOR APPROVAL		djm	ADM
initials	initials			chkd	

sign _____ date _____

These drawings are not to be scaled. Figured dimensions shall be used in all cases.

COPYRIGHT - These drawings remain the exclusive copyright of ADM Architects. Reproductions in any form whether electronic, digital or otherwise shall not be allowed except by express permission granted in writing by ADM Architects.

FIGURED DIMENSIONS - These drawings are not to be scaled. Figured dimensions shall be used in all cases.

DISCREPANCIES IN DIMENSIONS/POSITIONS/LOCATIONS/FINISHES - The Contractor is to verify any dimensional, location or finish discrepancy with ADM Architects prior to any physical construction or setting out so that ADM Architects is given the opportunity to resolve potential discrepancies or conflicts in sufficient time without causing abortive work. The Contractor shall be responsible for notifying ADM Architects of any such discrepancy or conflict that may arise on site.

COORDINATION OF WORKS - These drawings are to be read in conjunction with the full set of consultant's drawings, specifications, reports and DA conditions.

NOMINATED ARCHITECT - The Nominated Architect for ADM Projects (Australia) Pty Ltd: TIAS: ADM Architects in Angelo Di Martino ARB No: 7608



**NICOLAS
 DAOUD &
 CO PTY. Ltd**

Project
 DEMOLITION OF EXISTING STRUCTURES AND CONSTRUCTION
 OF A MIXED USE DEVELOPMENT COMPRISING RESIDENTIAL
 APARTMENTS ABOVE RETAIL SHOPS, COMMERCIAL TENANCIES
 AND ASSOCIATED CARPARKING AREAS

at
 LOT 1, DP50193, LOT 3, DPI 104857, PT.1, DP506764, LOTS 100 & 200,
 DPI017091,
 AKUNA & TERRALONG STREET
 KIAMA

scale	NTS
date	MARCH 2018
drawn	djm SJ chkd ADM
drawing	DEVELOPMENT APPLICATION
	SOLAR ACCESS - A304
Project No.	2016-19(a)
Drawing No.	A-411c
issue	Y

NOT FOR CONSTRUCTION

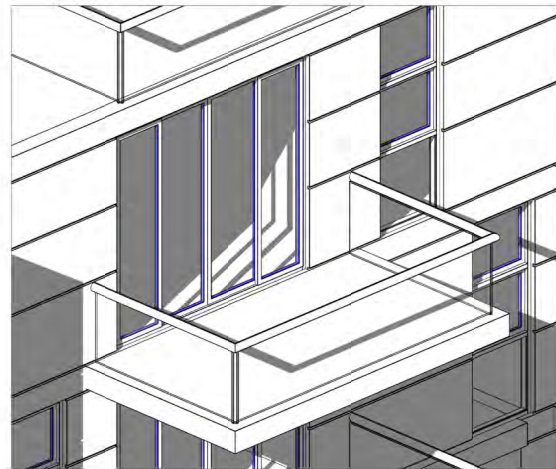

11am

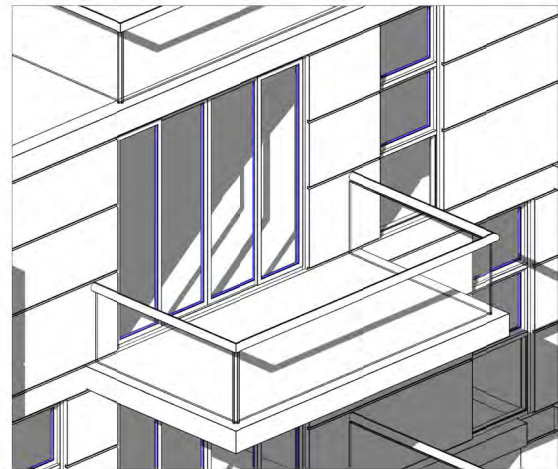

1130am

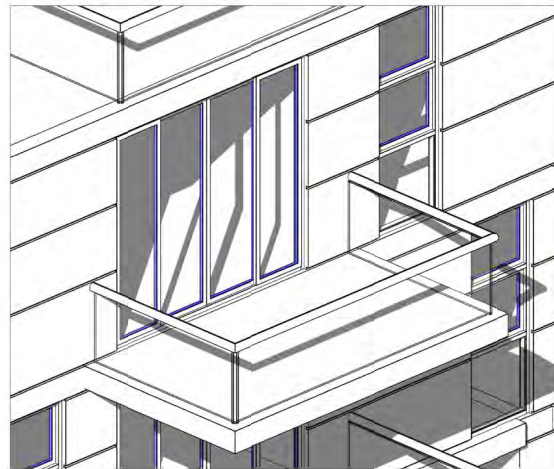

12pm

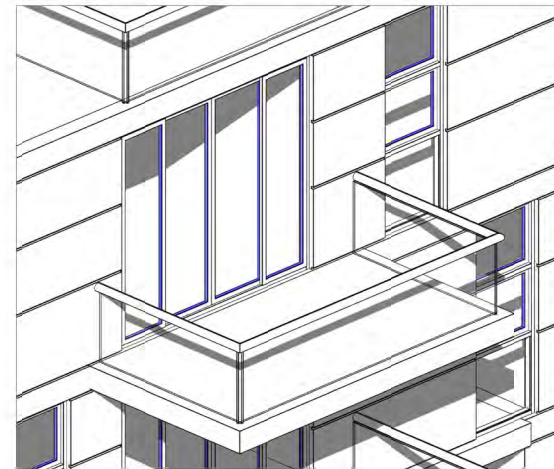

1230pm

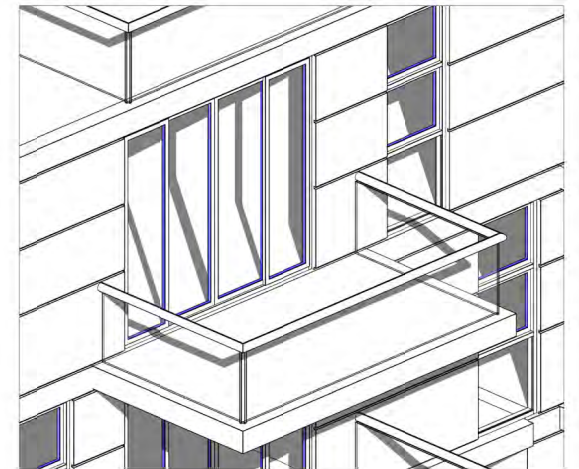

1pm

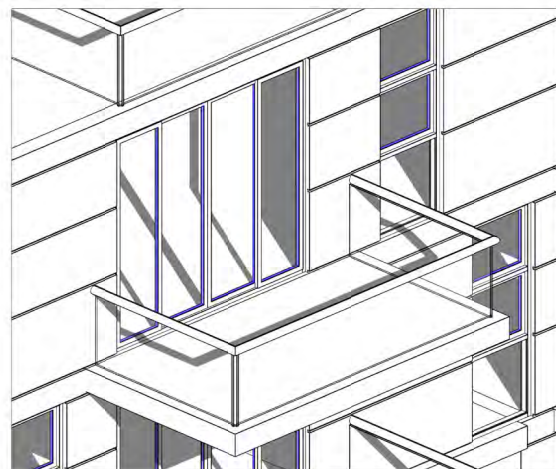

130pm

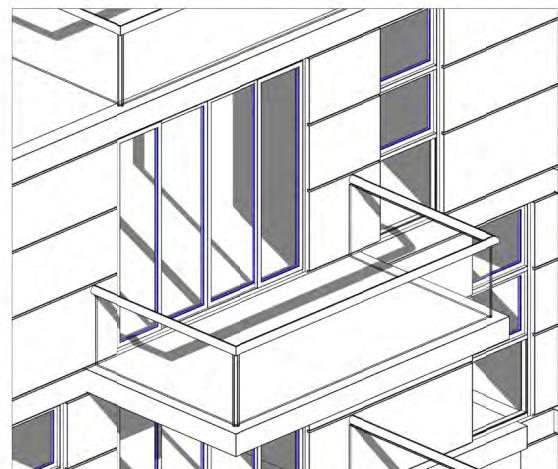

2pm

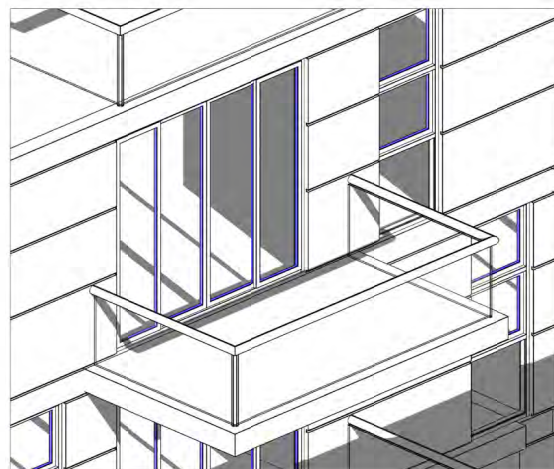

230pm

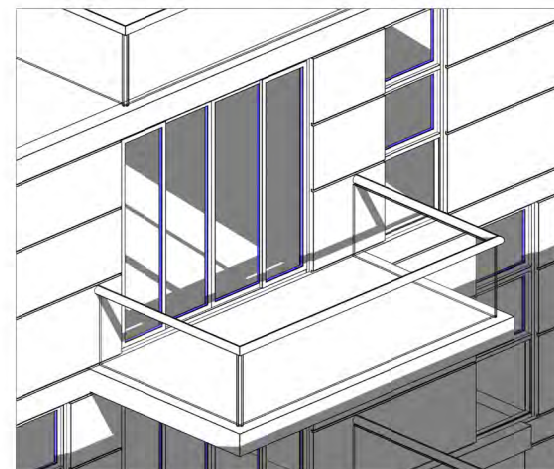

3pm

SOLAR ACCESS DIAGRAM WINTER SOLSTICE

Y	13.03.18	ADDITIONAL INFORMATION	SJ	ADM
X	09.02.18	FOR APPROVAL	djm	ADM
ISSUE	DATE	DESCRIPTION	initials	chkd
sign		date		

These drawings are not to be scaled. Figured dimensions shall be used in all cases.

COPYRIGHT - These drawings remain the exclusive copyright of ADM Architects. Reproductions in any form whether electronic, digital or otherwise shall not be allowed except by express permission granted in writing by ADM Architects.

FIGURED DIMENSIONS - These drawings are not to be scaled. Figured dimensions shall be used in all cases.

DISCREPANCIES IN DIMENSIONS/POSITIONS/LOCATIONS/FINISHES - The Contractor is to verify any dimensional, location or finish discrepancy with ADM Architects prior to any physical construction or setting out so that ADM Architects is given the opportunity to resolve potential discrepancies or conflicts in sufficient time without causing abortive work. The Contractor shall be responsible for notifying ADM Architects of any such discrepancy or conflict that may arise on site.

COORDINATION OF WORKS - These drawings are to be read in conjunction with the full set of consultant's drawings, specifications, reports and DA conditions.

NOMINATED ARCHITECT - The nominated Architect for ADM Projects (Australia) Pty Ltd: TIAS ADM Architects in Angelo Di Martino ARB No.7608



**NICOLAS
DAOUD &
CO PTY. Ltd**

Project
DEMOLITION OF EXISTING STRUCTURES AND CONSTRUCTION
OF A MIXED USE DEVELOPMENT COMPRISING RESIDENTIAL
APARTMENTS ABOVE RETAIL SHOPS, COMMERCIAL TENANCIES
AND ASSOCIATED CARPARKING AREAS

at
LOT 1, DP50193, LOT 3, DPI 104857, PT.1, DP506764, LOTS 100 & 200,
DPI017091,
AKUNA & TERRALONG STREET
KIAMA

scale	NTS
date	MARCH 2018
drawn	djm SJ chkd ADM
drawing	DEVELOPMENT APPLICATION
	SOLAR ACCESS - A305
Project No.	2016-19(a)
Drawing No.	A-412a
issue	Y

NOT FOR CONSTRUCTION

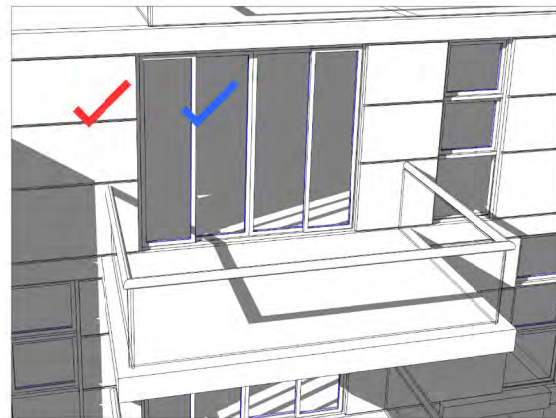

11am

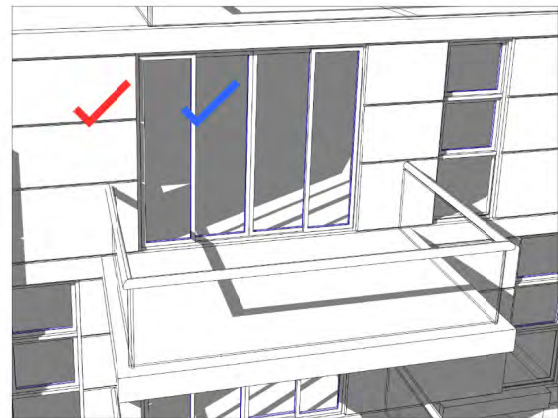

1130am

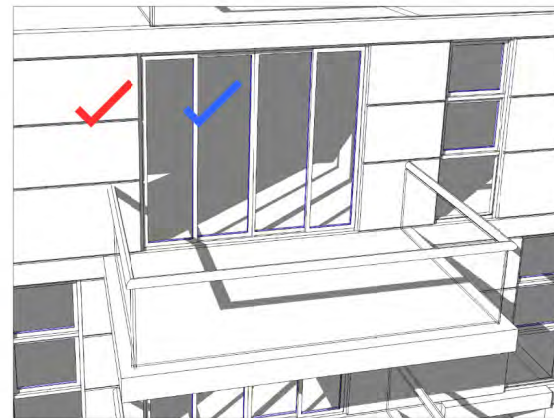

12pm

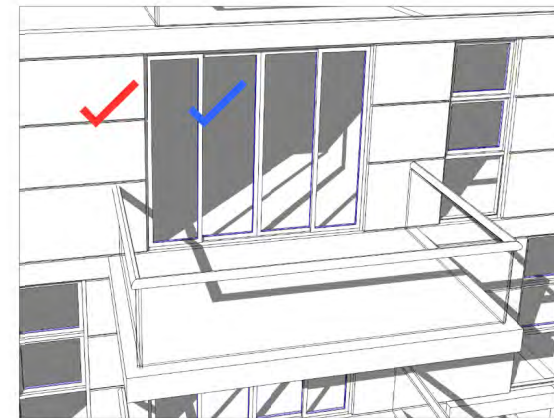

1230pm

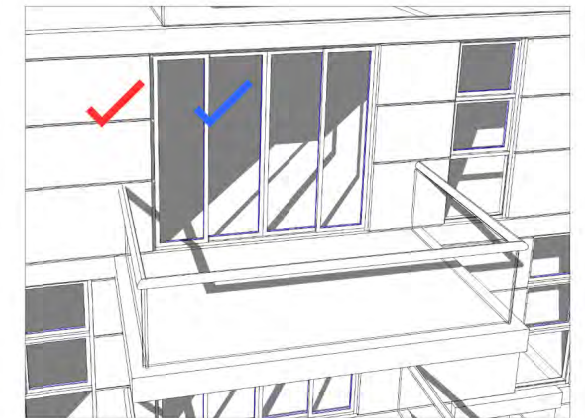

1pm

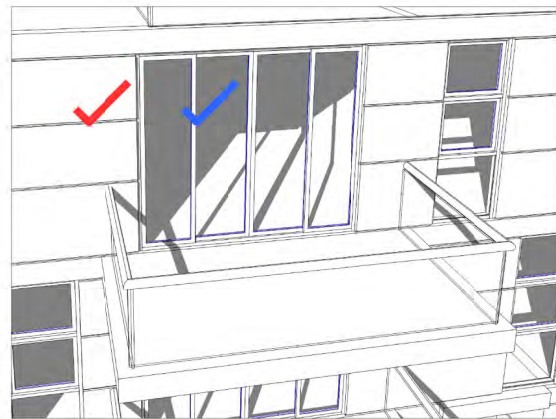

130pm

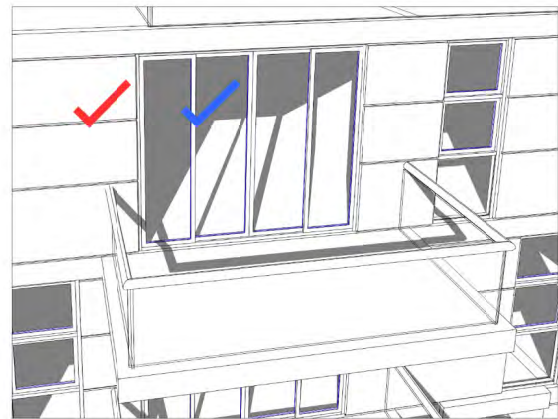

2pm

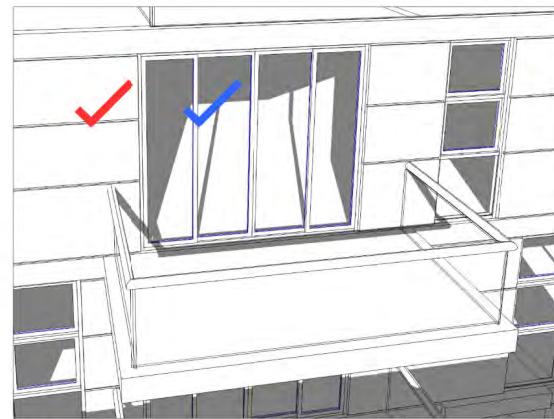

230pm

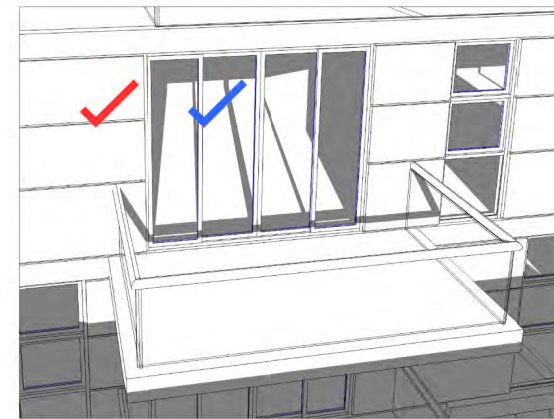

3pm

SOLAR ACCESS WINTER SOLSTICE

-  BALCONY 4hrs
-  LIVING 4hrs

NOT FOR CONSTRUCTION

Y	X	DATE	DESCRIPTION	initials	chkd
13.03.18	FOR APPROVAL	09.02.18	ADDITIONAL INFORMATION	SJ	ADM
				djm	ADM

sign _____ date _____

These drawings are not to be scaled. Figured dimensions shall be used in all cases.

COPYRIGHT - These drawings remain the exclusive copyright of ADM Architects. Reproductions in any form whether electronic, digital or otherwise shall not be allowed except by express permission granted in writing by ADM Architects.

FIGURED DIMENSIONS - These drawings are not to be scaled. Figured dimensions shall be used in all cases.

DISCREPANCIES IN DIMENSIONS/POSITIONS/LOCATIONS/FINISHES - The Contractor is to verify any dimensional, location or finish discrepancy with ADM Architects prior to any physical construction or setting out so that ADM Architects is given the opportunity to resolve potential discrepancies or conflicts in sufficient time without causing abortive work. The Contractor shall be responsible for notifying ADM Architects of any such discrepancy or conflict that may arise on site.

COORDINATION OF WORKS - These drawings are to be read in conjunction with the full set of consultant's drawings, specifications, reports and DA conditions.

NOMINATED ARCHITECT - The nominated Architect for ADM Projects (Australia) Pty Ltd: TIAS ADM Architects in Angelo Di Martino ARB No.7608



**NICOLAS
DAOUD &
CO PTY. Ltd**

Project
DEMOLITION OF EXISTING STRUCTURES AND CONSTRUCTION
OF A MIXED USE DEVELOPMENT COMPRISING RESIDENTIAL
APARTMENTS ABOVE RETAIL SHOPS, COMMERCIAL TENANCIES
AND ASSOCIATED CARPARKING AREAS

at
LOT 1, DP50193, LOT 3, DPI I04857, PT.1, DP506764, LOTS 100 & 200,
DPI017091,
AKUNA & TERRALONG STREET
KIAMA

scale	NTS		
date	MARCH 2018		
drawn	djm	SJ	chkd ADM
drawing	DEVELOPMENT APPLICATION		
	SOLAR ACCESS - A305		
Project No.	2016-19(a)	Drawing No.	A-412b
issue			Y

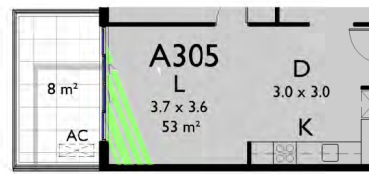

11am
 SHADED AREA = 1.3m²



1130am
 SHADED AREA = 2.3m²

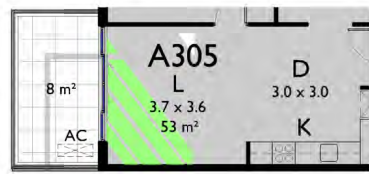

12pm
 SHADED AREA = 3.3m²

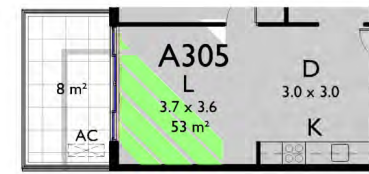

1230pm
 SHADED AREA = 4.5m²

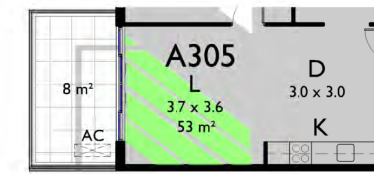

1pm
 SHADED AREA = 6.0m²



130pm
 SHADED AREA = 7.4m²



2pm
 SHADED AREA = 9.3m²



230pm
 SHADED AREA = 11.9m²



3pm
 SHADED AREA = 13.5m²

SOLAR ACCESS PLANS WINTER SOLSTICE

Y	X	DATE	DESCRIPTION	SJ	ADM
13.03.18	FOR APPROVAL	09.02.18	ADDITIONAL INFORMATION	djm	ADM
				initials	chkd

sign _____ date _____

These drawings are not to be scaled. Figured dimensions shall be used in all cases.

COPYRIGHT - These drawings remain the exclusive copyright of ADM Architects. Reproductions in any form whether electronic, digital or otherwise shall not be allowed except by express permission granted in writing by ADM Architects.

FIGURED DIMENSIONS - These drawings are not to be scaled. Figured dimensions shall be used in all cases.

DISCREPANCIES IN DIMENSIONS/POSITIONS/LOCATIONS/FINISHES - The Contractor is to verify any dimensional, location or finish discrepancy with ADM Architects prior to any physical construction or setting out so that ADM Architects is given the opportunity to resolve potential discrepancies or conflicts in sufficient time without causing abortive work. The Contractor shall be responsible for notifying ADM Architects of any such discrepancy or conflict that may arise on site.

COORDINATION OF WORKS - These drawings are to be read in conjunction with the full set of consultant's drawings, specifications, reports and DA conditions.

NOMINATED ARCHITECT - The Nominated Architect for ADM Projects (Australia) Pty Ltd: TIAS: ADM Architects in Angelo Di Martino ARB No: 7608



**NICOLAS
 DAOUD &
 CO PTY. Ltd**

Project
 DEMOLITION OF EXISTING STRUCTURES AND CONSTRUCTION
 OF A MIXED USE DEVELOPMENT COMPRISING RESIDENTIAL
 APARTMENTS ABOVE RETAIL SHOPS, COMMERCIAL TENANCIES
 AND ASSOCIATED CARPARKING AREAS

at
 LOT 1, DP50193, LOT 3, DPI 104857, PT.1, DP506764, LOTS 100 & 200,
 DPI017091,
 AKUNA & TERRALONG STREET
 KIAMA

scale	NTS
date	MARCH 2018
drawn	djm SJ chkd ADM
drawing	DEVELOPMENT APPLICATION
	SOLAR ACCESS - A305
Project No.	2016-19(a)
Drawn No.	A-412c
issue	Y

NOT FOR CONSTRUCTION

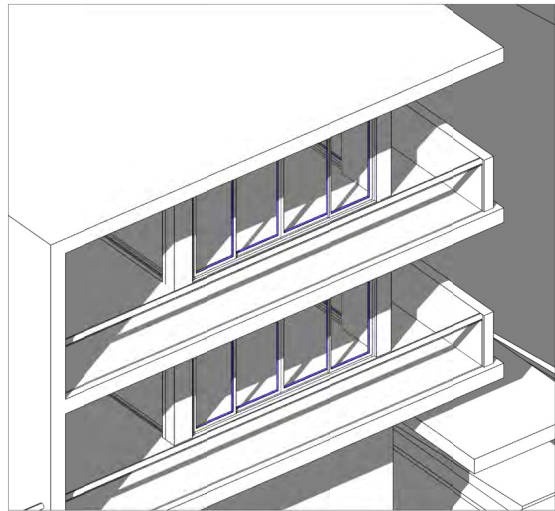

1125am

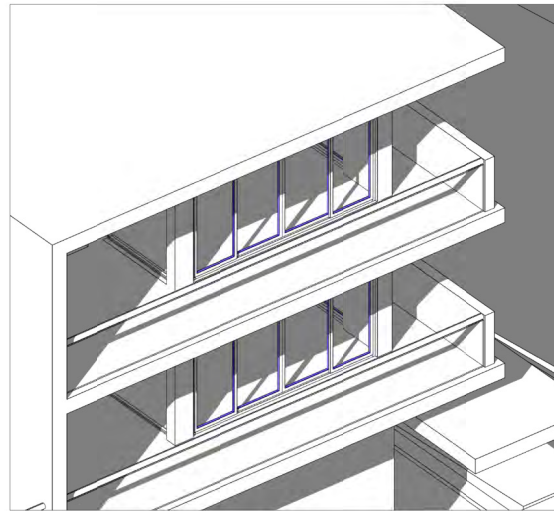

1130am

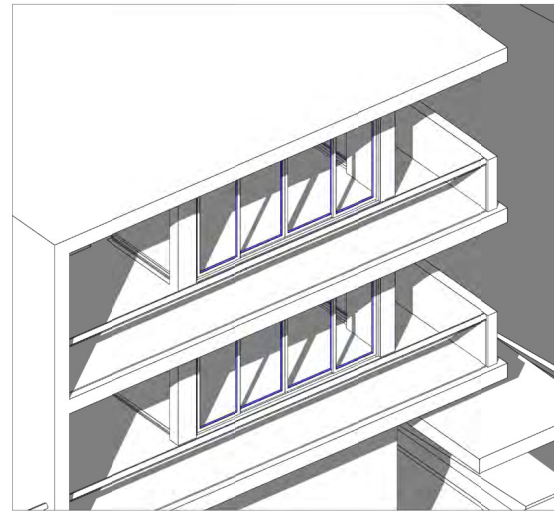

12pm

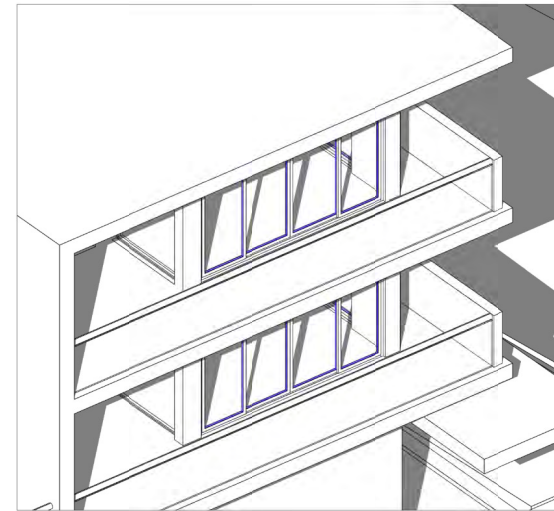

1230pm

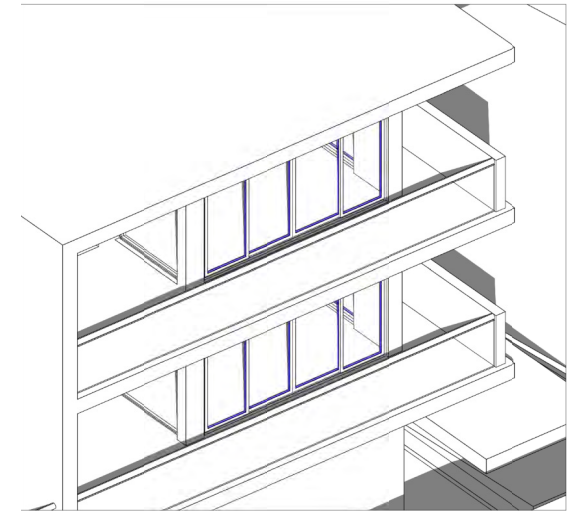

1pm

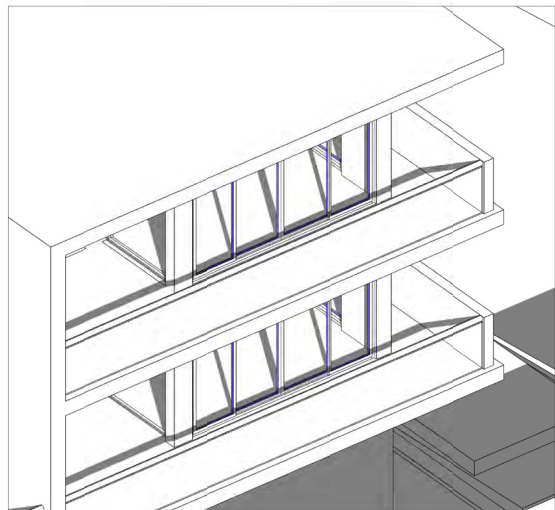

130pm

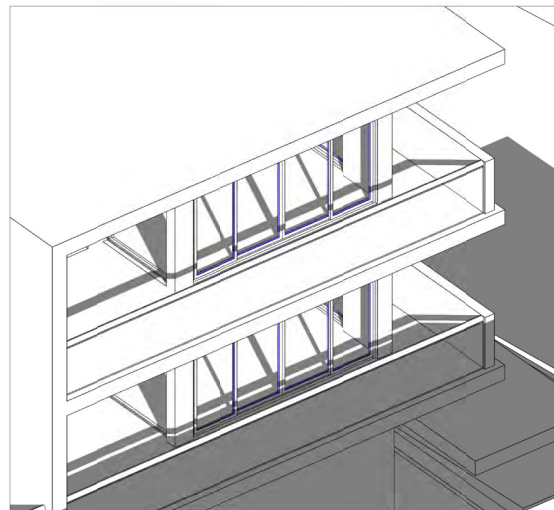

2pm

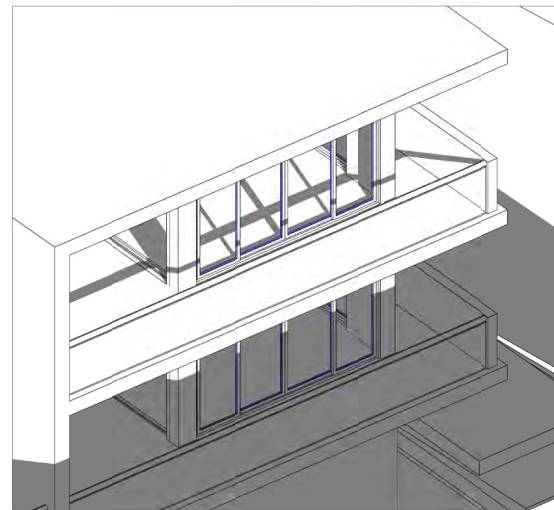

225pm

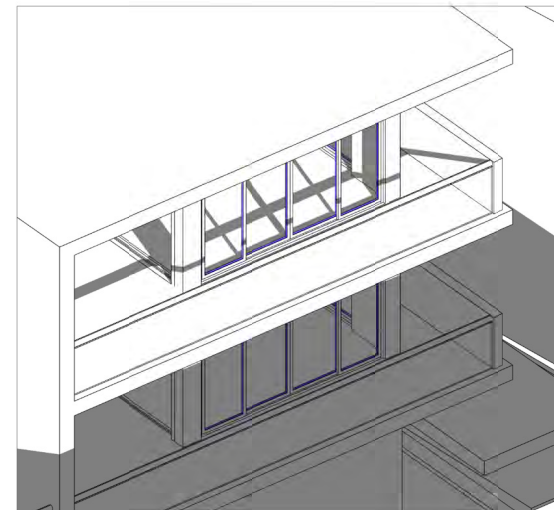

230pm

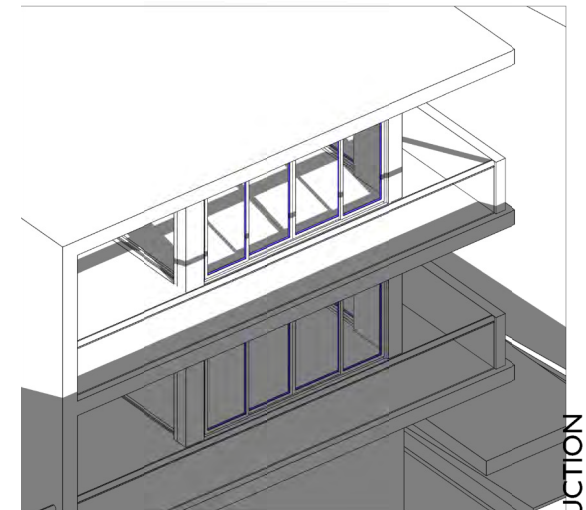

3pm

SOLAR ACCESS DIAGRAM WINTER SOLSTICE

Y	13.03.18	ADDITIONAL INFORMATION	SJ	ADM
X	09.02.18	FOR APPROVAL	djm	ADM
ISSUE	DATE	DESCRIPTION	initials	chkd
sign		date		

These drawings are not to be scaled. Figured dimensions shall be used in all cases.

COPYRIGHT - These drawings remain the exclusive copyright of ADM Architects. Reproductions in any form whether electronic, digital or otherwise shall not be allowed except by express permission granted in writing by ADM Architects.

FIGURED DIMENSIONS - These drawings are not to be scaled. Figured dimensions shall be used in all cases.

DISCREPANCIES IN DIMENSIONS/POSITIONS/LOCATIONS/FINISHES - The Contractor is to verify any dimensional, location or finish discrepancy with ADM Architects prior to any physical construction or setting out so that ADM Architects is given the opportunity to resolve potential discrepancies or conflicts in sufficient time without causing abortive work. The Contractor shall be responsible for notifying ADM Architects of any such discrepancy or conflict that may arise on site.

COORDINATION OF WORKS - These drawings are to be read in conjunction with the full set of consultant's drawings, specifications, reports and DA conditions.

NOMINATED ARCHITECT - The nominated Architect for ADM Projects (Australia) Pty Ltd. T/A/S ADM Architects is Angelo Di Martino ARB No.7608



**NICOLAS
DAOUD &
CO PTY. Ltd**

Project
DEMOLITION OF EXISTING STRUCTURES AND CONSTRUCTION
OF A MIXED USE DEVELOPMENT COMPRISING RESIDENTIAL
APARTMENTS ABOVE RETAIL SHOPS, COMMERCIAL TENANCIES
AND ASSOCIATED CARPARKING AREAS
at
LOT 1, DP50193, LOT 3, DPI I04857, PT.1, DP506764, LOTS 100 & 200,
DPI017091,
AKUNA & TERRALONG STREET
KIAMA

scale	NTS		
date	MARCH 2018		
drawn	djm	SJ	chkd ADM
drawing	DEVELOPMENT APPLICATION		
	SOLAR ACCESS - A402		
Project No.	2016-19(a)	Drawing No.	A-413a
issue	Y		

NOT FOR CONSTRUCTION

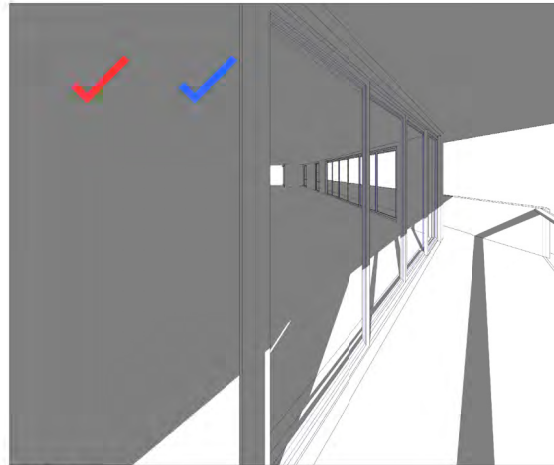

1125am

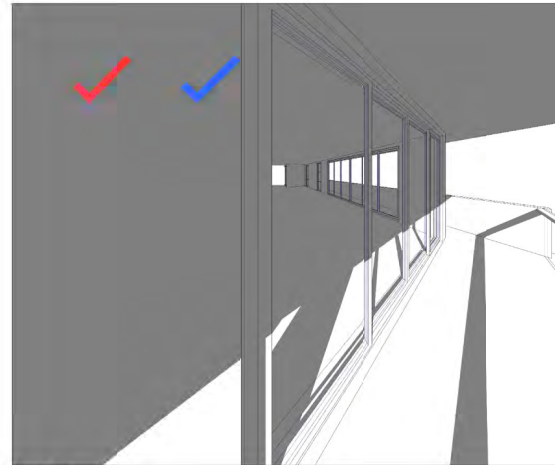

1130pm

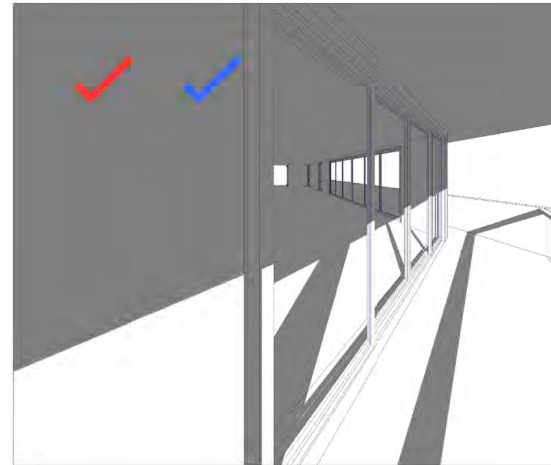

12pm

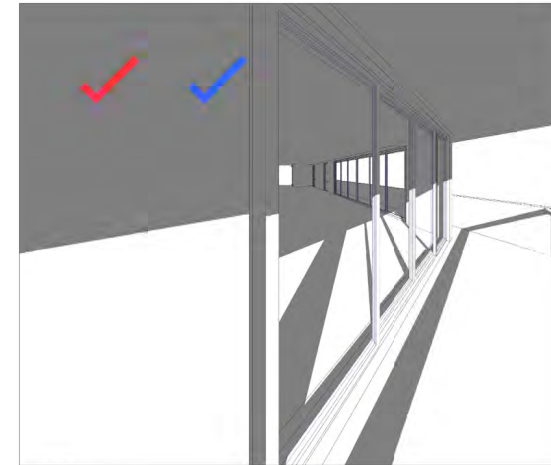

1230pm

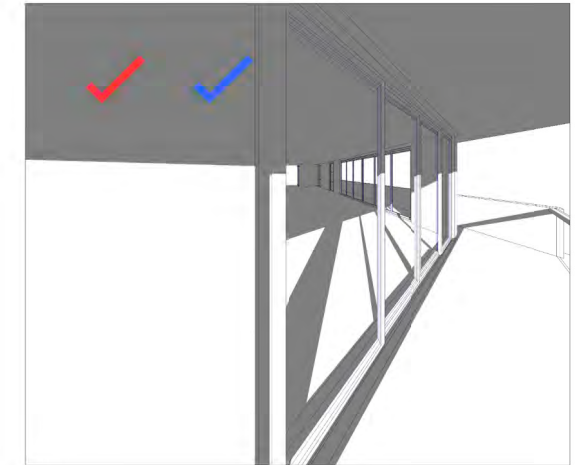

1pm

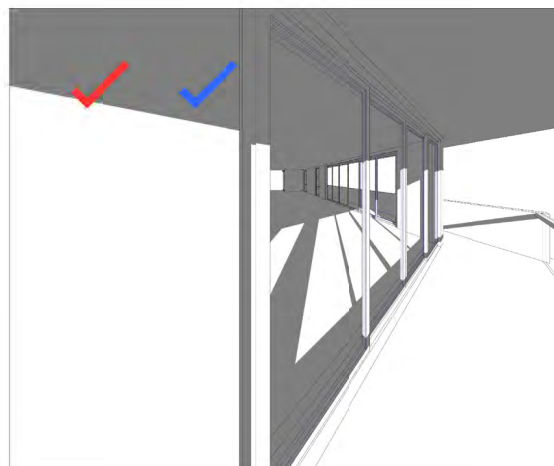

130pm

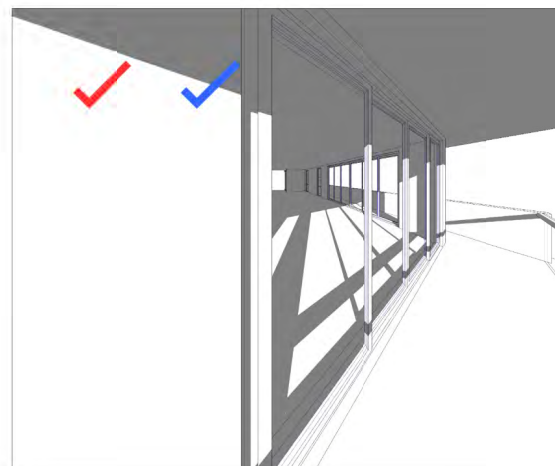

2pm

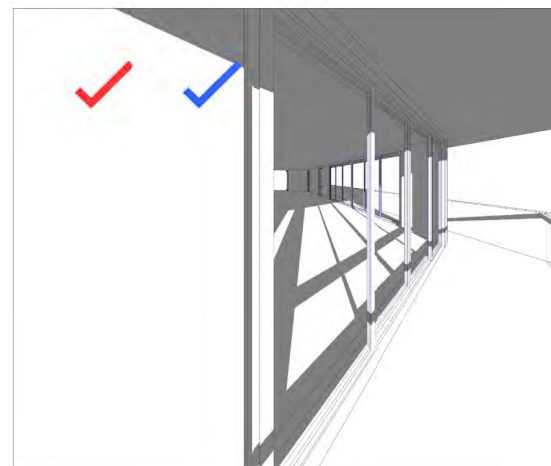

225pm

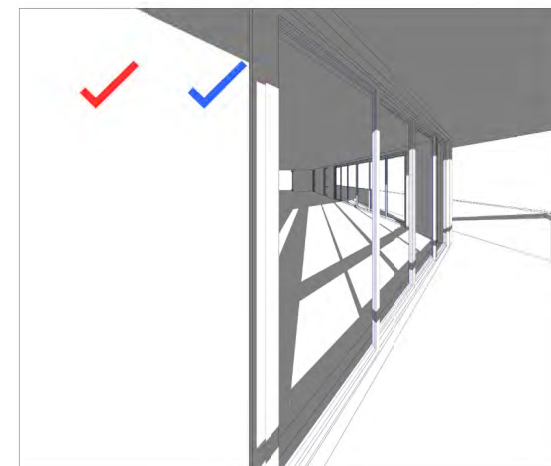

230pm

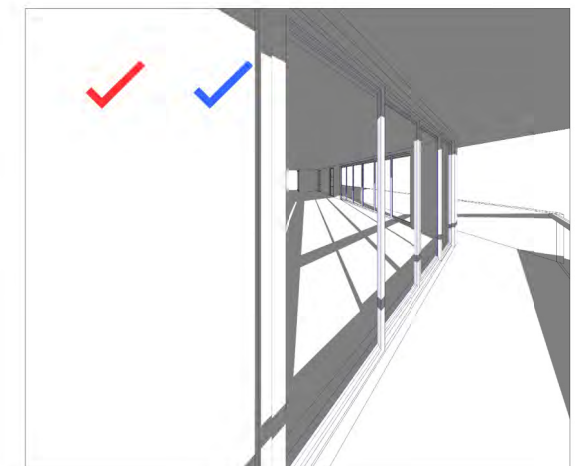

3pm

SOLAR ACCESS WINTER SOLSTICE

- ✓
BALCONY
3hrs 35mins
- ✓
LIVING
3hrs 35mins

NOT FOR CONSTRUCTION

Y	13.03.18	ADDITIONAL INFORMATION FOR APPROVAL	SJ	ADM
X	09.02.18		djm	ADM
ISSUE	DATE	DESCRIPTION	initials	chkd
sign		date		

These drawings are not to be scaled. Figured dimensions shall be used in all cases.

COPYRIGHT - These drawings remain the exclusive copyright of ADM Architects. Reproductions in any form whether electronic, digital or otherwise shall not be allowed except by express permission granted in writing by ADM Architects.
 FIGURED DIMENSIONS - These drawings are not to be scaled. Figured dimensions shall be used in all cases.
 DISCREPANCIES IN DIMENSIONS/POSITIONS/LOCATIONS/FINISHES - The Contractor is to verify any dimensional, location or finish discrepancy with ADM Architects prior to any physical construction or setting out so that ADM Architects is given the opportunity to resolve potential discrepancies or conflicts in sufficient time without causing abortive work. The Contractor shall be responsible for notifying ADM Architects of any such discrepancy or conflict that may arise on site.
 CO-ORDINATION OF WORKS - These drawings are to be read in conjunction with the full set of consultant's drawings, specifications, reports and DA conditions.
 NOMINATED ARCHITECT - The nominated Architect for ADM Projects (Australia) Pty Ltd. TIAS: ADM Architects in Angelo Di Martino ARB No. 7608



**NICOLAS
DAOUD &
CO PTY. Ltd**

Project
DEMOLITION OF EXISTING STRUCTURES AND CONSTRUCTION OF A MIXED USE DEVELOPMENT COMPRISING RESIDENTIAL APARTMENTS ABOVE RETAIL SHOPS, COMMERCIAL TENANCIES AND ASSOCIATED CARPARKING AREAS
at
LOT 1, DP50193, LOT 3, DPI I04857, PT.1, DP506764, LOTS 100 & 200, DPI017091,
AKUNA & TERRALONG STREET
KIAMA

scale	NTS		
date	MARCH 2018		
drawn	djm	SJ	chkd ADM
drawing	DEVELOPMENT APPLICATION		
	SOLAR ACCESS - A402		
Project No.	2016-19(a)	Drawing No.	A-413b
issue			Y

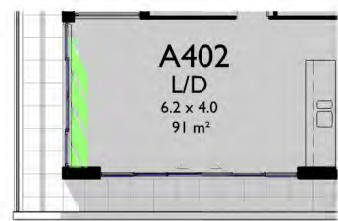

1125am

SHADED AREA = 1.1m²

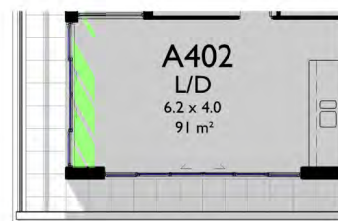

1130am

SHADED AREA = 1.4m²



12pm

SHADED AREA = 2.9m²



1230pm

SHADED AREA = 4.6m²

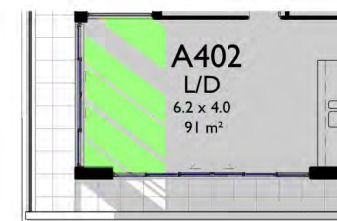

1pm

SHADED AREA = 6.5m²



130pm

SHADED AREA = 8.3m²

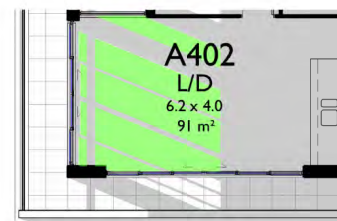

2pm

SHADED AREA = 10.5m²



225pm

SHADED AREA = 13.1m²

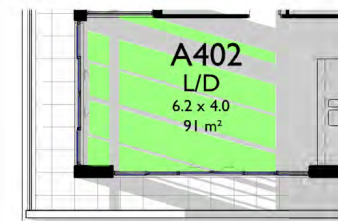

230pm

SHADED AREA = 13.7m²

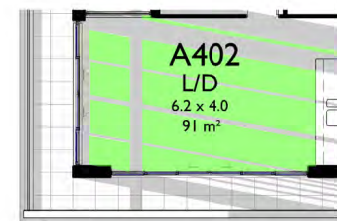

3pm

SHADED AREA = 17.0m²

SOLAR ACCESS PLANS WINTER SOLSTICE

Y	X	ISSUE	DATE	DESCRIPTION	SJ	ADM
				ADDITIONAL INFORMATION FOR APPROVAL	djm	ADM
					initials	chkd

sign _____ date _____

These drawings are not to be scaled. Figured dimensions shall be used in all cases.

COPYRIGHT - These drawings remain the exclusive copyright of ADM Architects. Reproductions in any form whether electronic, digital or otherwise shall not be allowed except by express permission granted in writing by ADM Architects.
FIGURED DIMENSIONS - These drawings are not to be scaled. Figured dimensions shall be used in all cases.
DISCREPANCIES IN DIMENSIONS/POSITIONS/LOCATIONS/FINISHES - The Contractor is to verify any dimensional, location or finish discrepancy with ADM Architects prior to any physical construction or setting out so that ADM Architects is given the opportunity to resolve potential discrepancies or conflicts in sufficient time without causing abortive work. The Contractor shall be responsible for notifying ADM Architects of any such discrepancy or conflict that may arise on site.
COORDINATION OF WORKS - These drawings are to be read in conjunction with the full set of consultant's drawings, specifications, reports and DA conditions.
NOMINATED ARCHITECT - The nominated Architect for ADM Projects (Australia) Pty Ltd. TIAS: ADM Architects in Angelo Di Martino ARB No. 7608



**NICOLAS
DAOUD &
CO PTY. Ltd**

Project
DEMOLITION OF EXISTING STRUCTURES AND CONSTRUCTION
OF A MIXED USE DEVELOPMENT COMPRISING RESIDENTIAL
APARTMENTS ABOVE RETAIL SHOPS, COMMERCIAL TENANCIES
AND ASSOCIATED CARPARKING AREAS
at
LOT 1, DP50193, LOT 3, DPI I04857, PT.1, DP506764, LOTS 100 & 200,
DPI017091,
AKUNA & TERRALONG STREET
KIAMA

scale	NTS		
date	MARCH 2018		
drawn	djm	SJ	chkd ADM
drawing	DEVELOPMENT APPLICATION		
	SOLAR ACCESS - A402		
Project No.	2016-19(a)	Drawing No.	A-413c
issue			Y

NOT FOR CONSTRUCTION

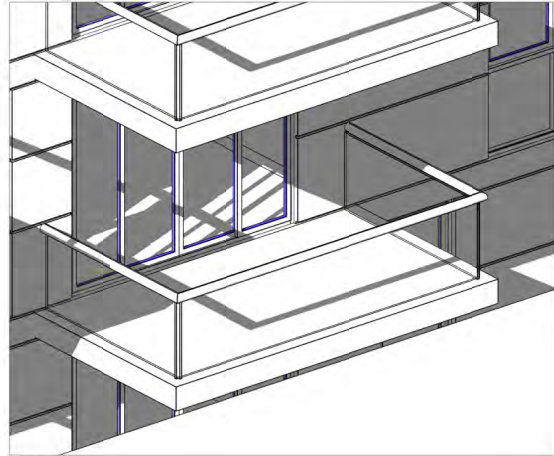

11am

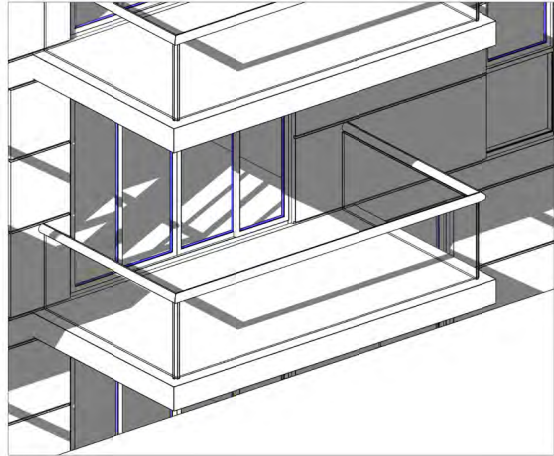

1115am

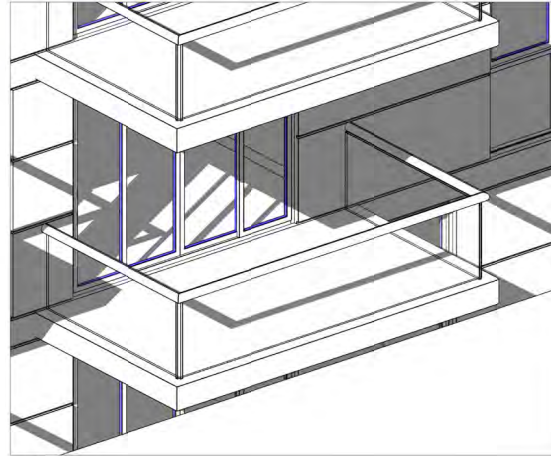

1130am

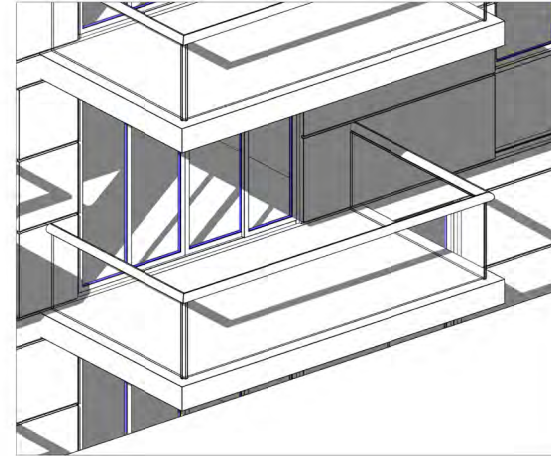

1145am

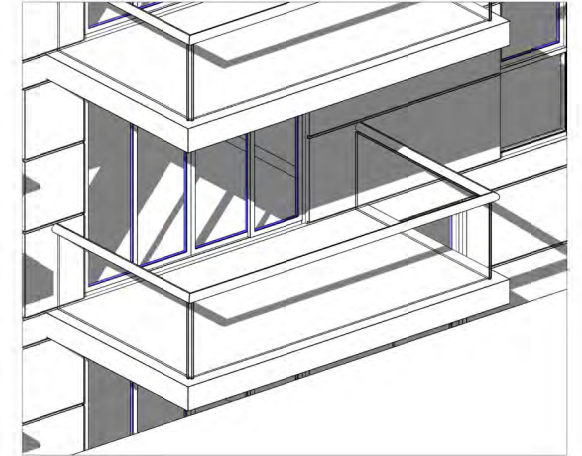

12pm

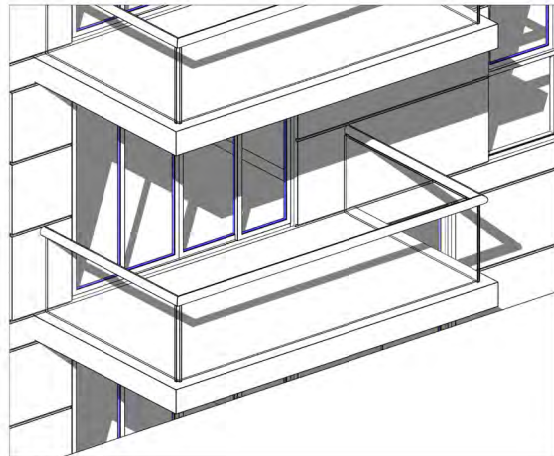

1230pm

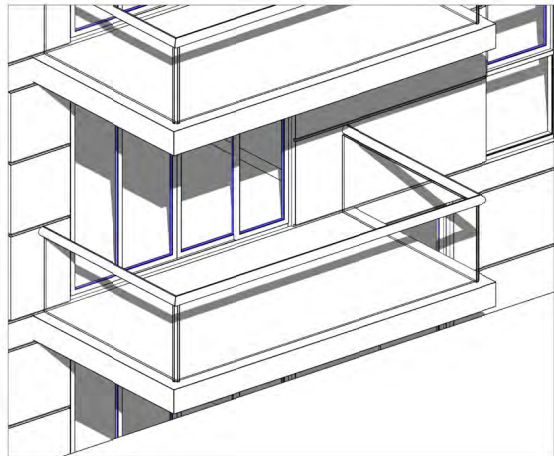

1pm

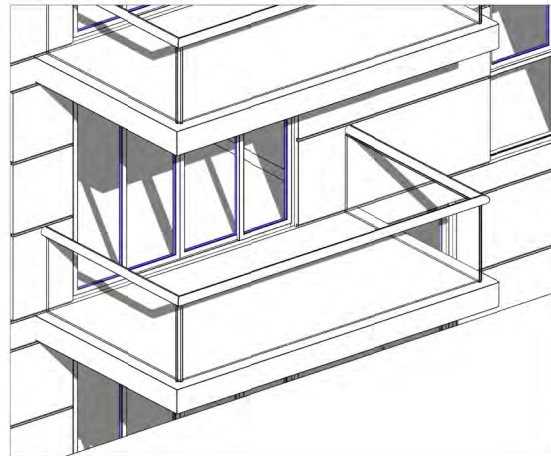

130pm

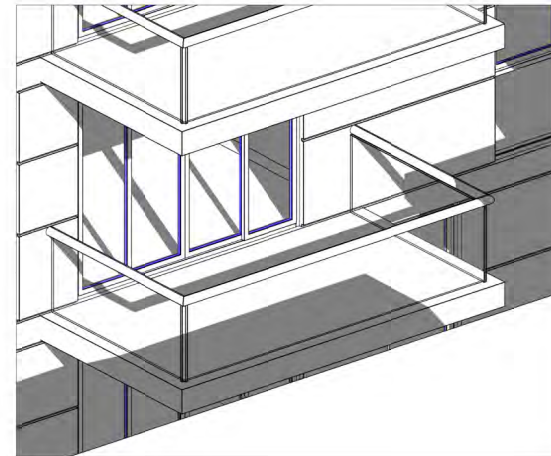

2pm

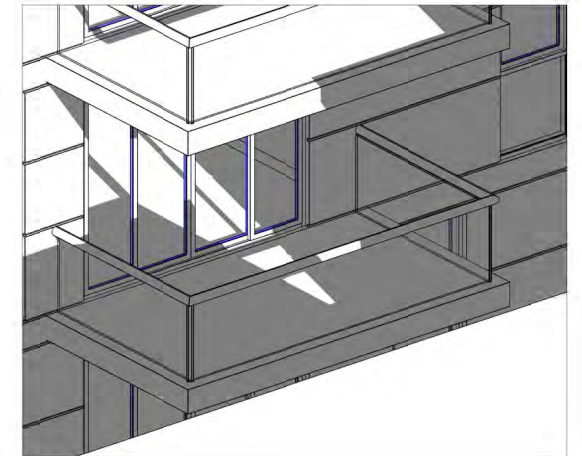

230pm

SOLAR ACCESS DIAGRAM WINTER SOLSTICE

Y	13.03.18	ADDITIONAL INFORMATION	SJ	ADM
X	09.02.18	FOR APPROVAL	djm	ADM
ISSUE	DATE	DESCRIPTION	initials	chkd
sign		date		

These drawings are not to be scaled. Figured dimensions shall be used in all cases.

COPYRIGHT - These drawings remain the exclusive copyright of ADM Architects. Reproductions in any form whether electronic, digital or otherwise shall not be allowed except by express permission granted in writing by ADM Architects.
FIGURED DIMENSIONS - These drawings are not to be scaled. Figured dimensions shall be used in all cases.
DISCREPANCIES IN DIMENSIONS/POSITIONS/LOCATIONS/FINISHES - The Contractor is to verify any dimensional, location or finish discrepancy with ADM Architects prior to any physical construction or setting out so that ADM Architects is given the opportunity to resolve potential discrepancies or conflicts in sufficient time without causing abortive work. The Contractor shall be responsible for notifying ADM Architects of any such discrepancy or conflict that may arise on site.
COORDINATION OF WORKS - These drawings are to be read in conjunction with the full set of consultant's drawings, specifications, reports and DA conditions.
NOMINATED ARCHITECT - The nominated Architect for ADM Projects (Australia) Pty Ltd. T/A: ADM Architects is Angelo Di Martino ARB No. 7608



94 Kuramba St, Wollongong NSW 2500 PO Box 3061 Wollongong
ph: 02 4228 6400 fax: 02 4228 6555 www.admarchitects.com.au

**NICOLAS
DAOUD &
CO PTY. Ltd**

Project
DEMOLITION OF EXISTING STRUCTURES AND CONSTRUCTION
OF A MIXED USE DEVELOPMENT COMPRISING RESIDENTIAL
APARTMENTS ABOVE RETAIL SHOPS, COMMERCIAL TENANCIES
AND ASSOCIATED CARPARKING AREAS
at
LOT 1, DP50193, LOT 3, DP1104857, PT.1, DP506764, LOTS 100 & 200,
DPI017091,
AKUNA & TERRALONG STREET
KIAMA

scale	NTS		
date	MARCH 2018		
drawn	djm	SJ	chkd ADM
drawing	DEVELOPMENT APPLICATION		
	SOLAR ACCESS - B204		
Project No.	2016-19(a)	Drawing No.	A-414a
issue			Y

NOT FOR CONSTRUCTION

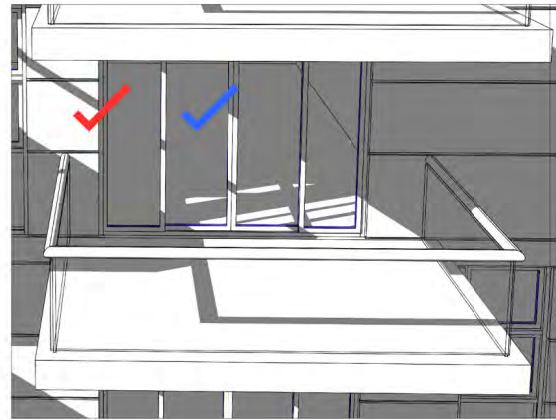

11am

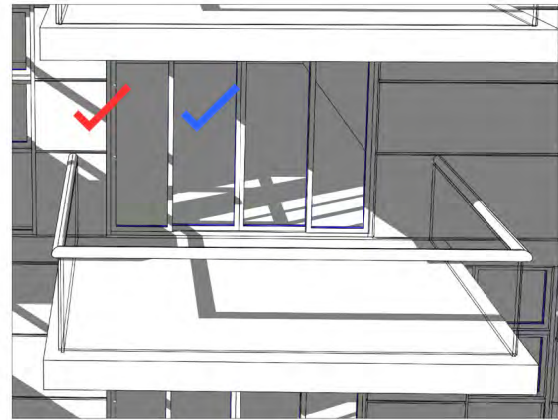

1115am

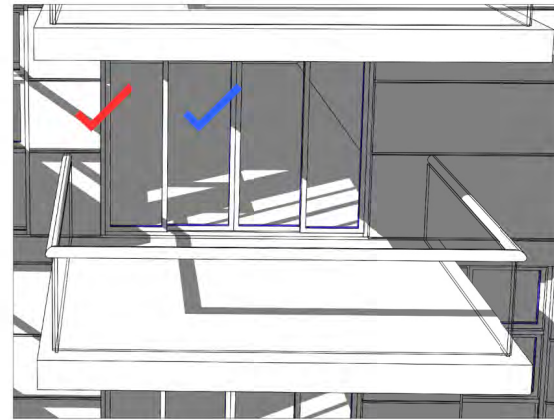

1130am

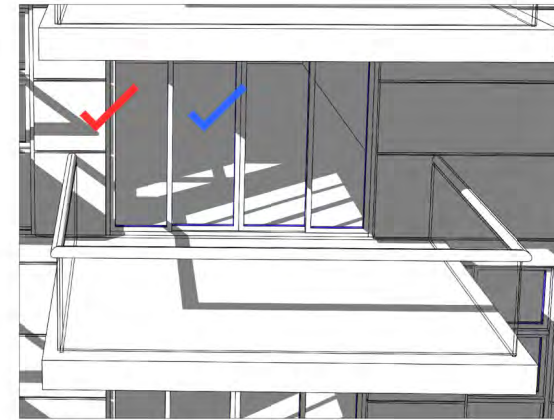

1145am

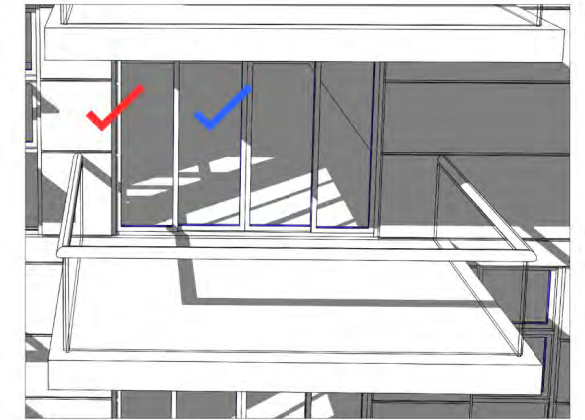

12pm

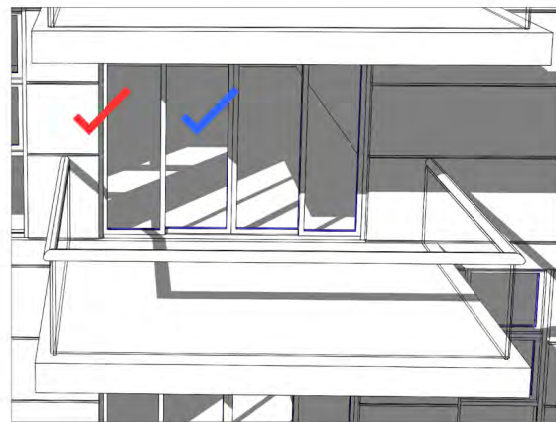

1230pm

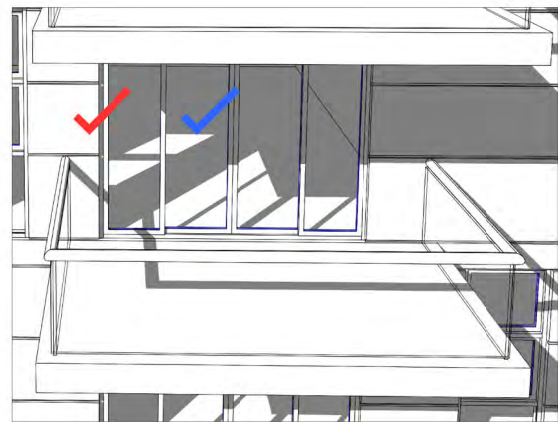

1pm

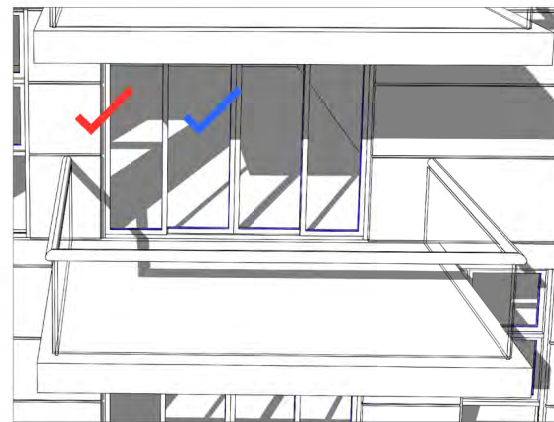

130pm

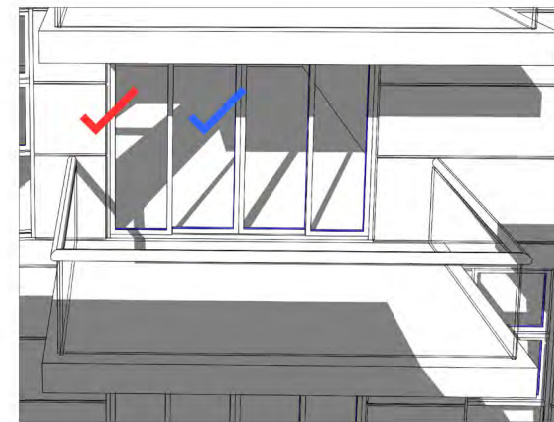

2pm

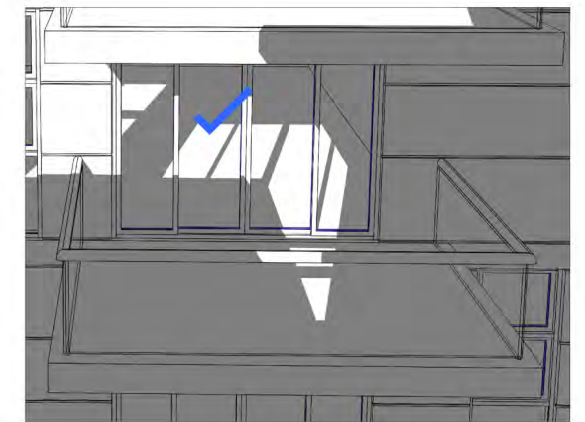

230pm

SOLAR ACCESS WINTER SOLSTICE



BALCONY 3hrs



LIVING 3hrs 15mins

NOT FOR CONSTRUCTION

Y	X	ISSUE	DATE	DESCRIPTION	SJ	ADM
				ADDITIONAL INFORMATION FOR APPROVAL	djm	ADM
					initials	chkd

sign _____ date _____

© These drawings are not to be scaled. Figured dimensions shall be used in all cases.

COPYRIGHT - These drawings remain the exclusive copyright of ADM Architects. Reproductions in any form whether electronic, digital or otherwise shall not be allowed except by express permission granted in writing by ADM Architects.
FIGURED DIMENSIONS - These drawings are not to be scaled. Figured dimensions shall be used in all cases.
DISCREPANCIES IN DIMENSIONS/POSITIONS/LOCATIONS/FINISHES - The Contractor is to verify any dimensional, location or finish discrepancy with ADM Architects prior to any physical construction or setting out so that ADM Architects is given the opportunity to resolve potential discrepancies or conflicts in sufficient time without causing abortive work. The Contractor shall be responsible for notifying ADM Architects of any such discrepancy or conflict that may arise on site.
COORDINATION OF WORKS - These drawings are to be read in conjunction with the full set of consultant's drawings, specifications, reports and DA conditions.
NOMINATED ARCHITECT - The nominated Architect for ADM Projects (Australia) Pty Ltd. TIAS: ADM Architects in Angelo Di Martino ARB No. 7608

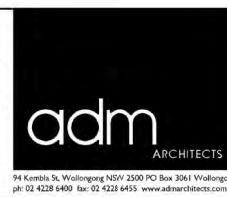

**NICOLAS
DAOUD &
CO PTY. Ltd**

Project
DEMOLITION OF EXISTING STRUCTURES AND CONSTRUCTION
OF A MIXED USE DEVELOPMENT COMPRISING RESIDENTIAL
APARTMENTS ABOVE RETAIL SHOPS, COMMERCIAL TENANCIES
AND ASSOCIATED CARPARKING AREAS
at
LOT 1, DP50193, LOT 3, DPI 104857, PT. 1, DP506764, LOTS 100 & 200,
DPI017091,
AKUNA & TERRALONG STREET
KIAMA

scale	NTS		
date	MARCH 2018		
drawn	djm	SJ	chkd ADM
drawing	DEVELOPMENT APPLICATION		
	SOLAR ACCESS - B204		
Project No.	2016-19(a)	Drawing No.	A-414b
issue			Y



1115am

SHADED AREA = 1.3m²



1130am

SHADED AREA = 1.6m²



12pm

SHADED AREA = 1.8m²

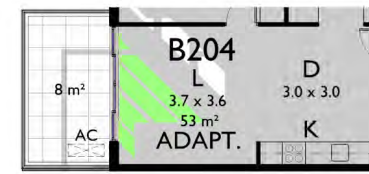

1230pm

SHADED AREA = 1.9m²



1pm

SHADED AREA = 2.0m²



130pm

SHADED AREA = 2.4m²

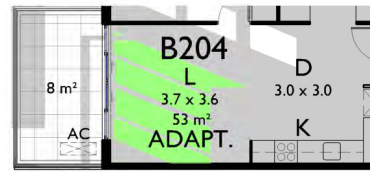

2pm

SHADED AREA = 3.3m²



215pm

SHADED AREA = 4.5m²

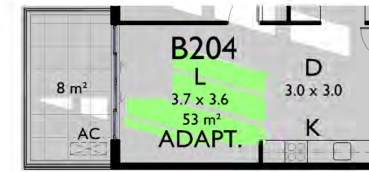

230pm

SHADED AREA = 6.3m²

SOLAR ACCESS PLANS WINTER SOLSTICE

Y	X	DATE	DESCRIPTION	initials	chkd
13.03.18	FOR APPROVAL	09.02.18	ADDITIONAL INFORMATION	SJ	ADM
				djm	ADM

sign _____ date _____

These drawings are not to be scaled. Figured dimensions shall be used in all cases.

COPYRIGHT - These drawings remain the exclusive copyright of ADM Architects. Reproductions in any form whether electronic, digital or otherwise shall not be allowed except by express permission granted in writing by ADM Architects.
FIGURED DIMENSIONS - These drawings are not to be scaled. Figured dimensions shall be used in all cases.
DISCREPANCIES IN DIMENSIONS/POSITIONS/LOCATIONS/FINISHES - The Contractor is to verify any dimensional, location or finish discrepancy with ADM Architects prior to any physical construction or setting out so that ADM Architects is given the opportunity to resolve potential discrepancies or conflicts in sufficient time without causing abortive work. The Contractor shall be responsible for notifying ADM Architects of any such discrepancy or conflict that may arise on site.
CO-ORDINATION OF WORKS - These drawings are to be read in conjunction with the full set of consultant's drawings, specifications, reports and DA conditions.
NOMINATED ARCHITECT - The Nominated Architect for ADM Projects (Australia) Pty Ltd. TIAS: ADM Architects in Angelo Di Martino ARB No. 7608

adm
ARCHITECTS

94 Kumbia St, Wollongong NSW 2500 PO Box 3561 Wollongong
ph: 02 4228 6400 fax: 02 4228 6555 www.admarchitects.com.au

**NICOLAS
DAOUD &
CO PTY. Ltd**

Project
DEMOLITION OF EXISTING STRUCTURES AND CONSTRUCTION
OF A MIXED USE DEVELOPMENT COMPRISING RESIDENTIAL
APARTMENTS ABOVE RETAIL SHOPS, COMMERCIAL TENANCIES
AND ASSOCIATED CARPARKING AREAS
at
LOT 1, DP50193, LOT 3, DPI I04857, PT.1, DP506764, LOTS 100 & 200,
DPI017091,
AKUNA & TERRALONG STREET
KIAMA

scale NTS
date MARCH 2018
drawn djm SJ chkd ADM
drawing
DEVELOPMENT APPLICATION
SOLAR ACCESS - B204
Project No. Drawing No. issue
2016-19(a) A-414c Y

NOT FOR CONSTRUCTION

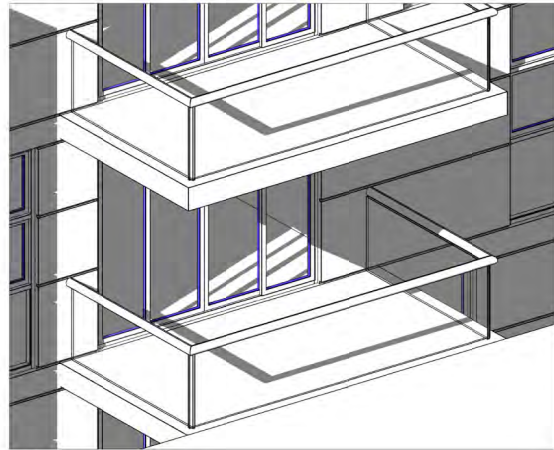

11am

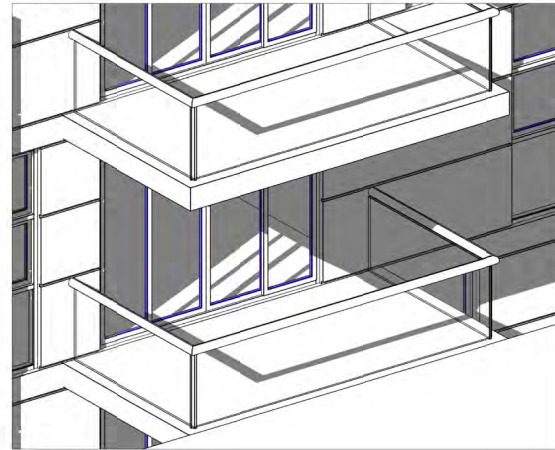

1115am

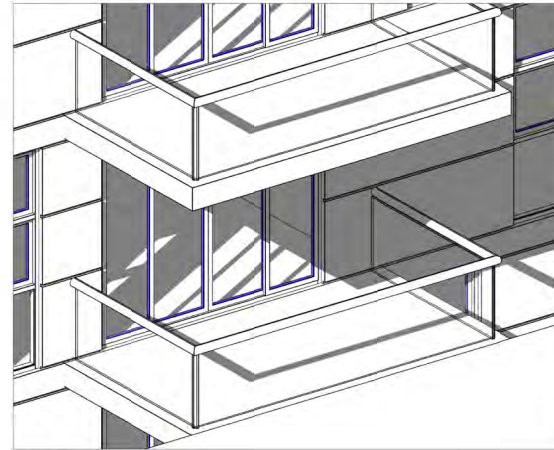

1130am

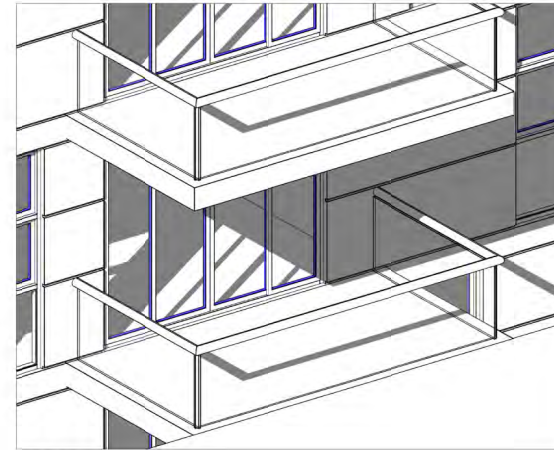

1145am

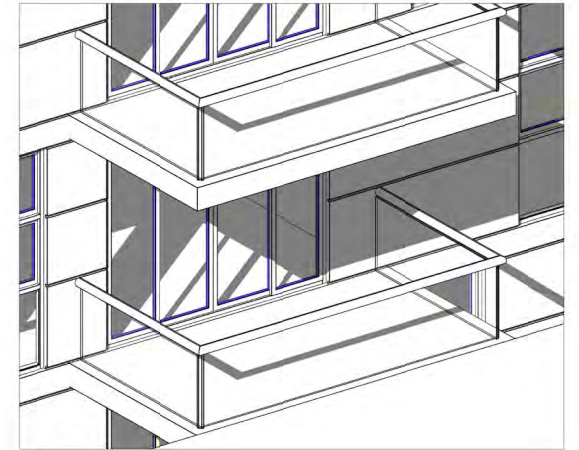

12pm

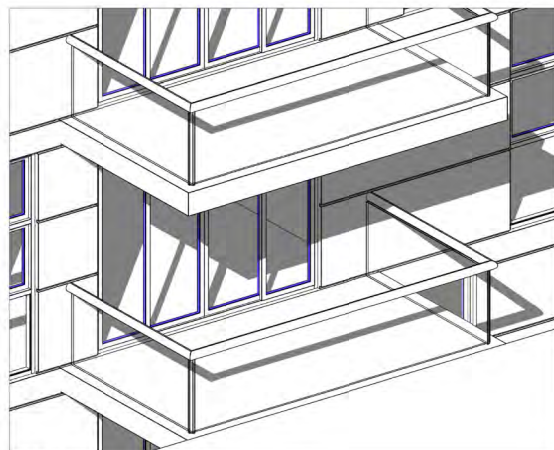

1230pm

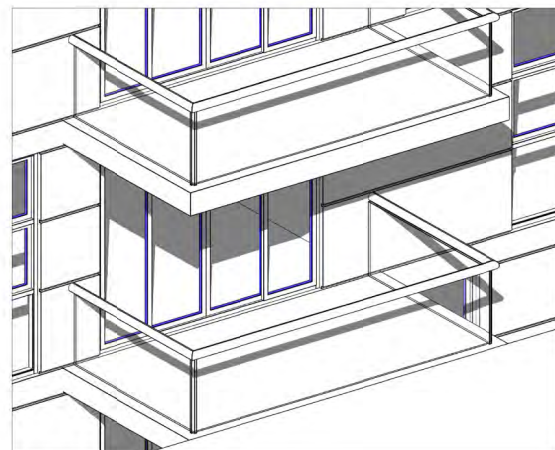

1pm

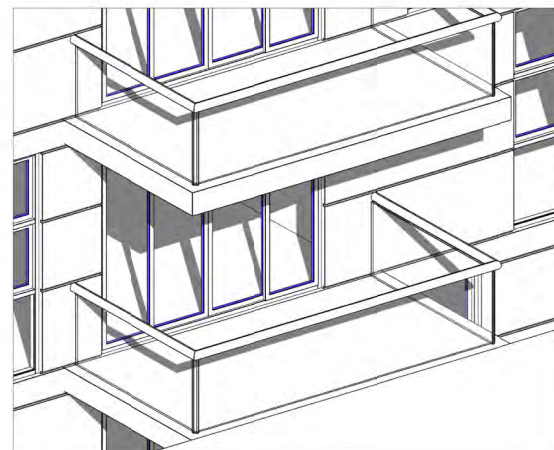

130pm

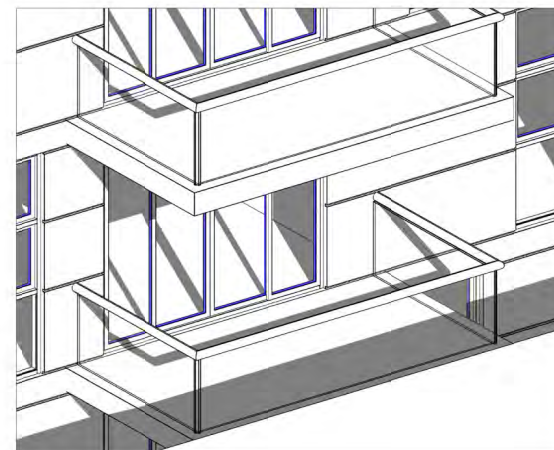

2pm

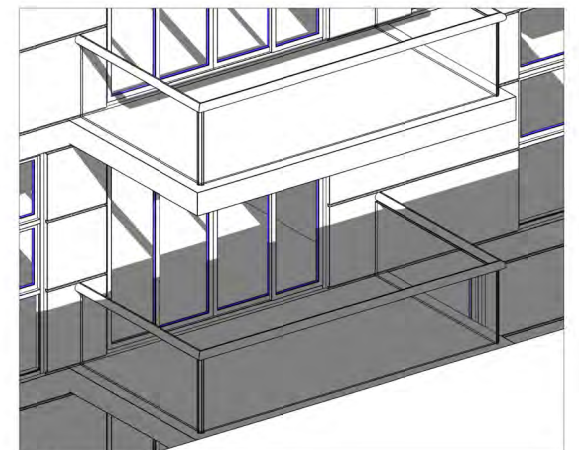

230pm

SOLAR ACCESS DIAGRAM WINTER SOLSTICE

Y	15.03.18	ADDITIONAL INFORMATION	SJ	ADM
X	09.02.18	FOR APPROVAL	djm	ADM
ISSUE	DATE	DESCRIPTION	initials	chkd
sign		date		

These drawings are not to be scaled. Figured dimensions shall be used in all cases.

COPYRIGHT - These drawings remain the exclusive copyright of ADM Architects. Reproductions in any form whether electronic, digital or otherwise shall not be allowed except by express permission granted in writing by ADM Architects.
FIGURED DIMENSIONS - These drawings are not to be scaled. Figured dimensions shall be used in all cases.
DISCREPANCIES IN DIMENSIONS/POSITIONS/LOCATIONS/FINISHES - The Contractor is to verify any dimensional, location or finish discrepancy with ADM Architects prior to any physical construction or setting out so that ADM Architects is given the opportunity to resolve potential discrepancies or conflicts in sufficient time without causing abortive work. The Contractor shall be responsible for notifying ADM Architects of any such discrepancy or conflict that may arise on site.
COORDINATION OF WORKS - These drawings are to be read in conjunction with the full set of consultant's drawings, specifications, reports and DA conditions.
NOMINATED ARCHITECT - The nominated Architect for ADM Projects (Australia) Pty Ltd. T/A/S ADM Architects is Angelo Di Martino ARB No. 7608



94 Kuramba St, Wallongong NSW 2500 PO Box 3061 Wallongong
ph: 02 4228 6400 fax: 02 4228 6555 www.admarchitects.com.au

**NICOLAS
DAOUD &
CO PTY. Ltd**

Project
DEMOLITION OF EXISTING STRUCTURES AND CONSTRUCTION
OF A MIXED USE DEVELOPMENT COMPRISING RESIDENTIAL
APARTMENTS ABOVE RETAIL SHOPS, COMMERCIAL TENANCIES
AND ASSOCIATED CARPARKING AREAS
at
LOT 1, DP50193, LOT 3, DP1104857, PT.1, DP506764, LOTS 100 & 200,
DPI017091,
AKUNA & TERRALONG STREET
KIAMA

scale	NTS
date	MARCH 2018
drawn	djm SJ chkd ADM
drawing	DEVELOPMENT APPLICATION
	SOLAR ACCESS - B205
Project No.	2016-19(a)
Drawing No.	A-415a
issue	Y

NOT FOR CONSTRUCTION

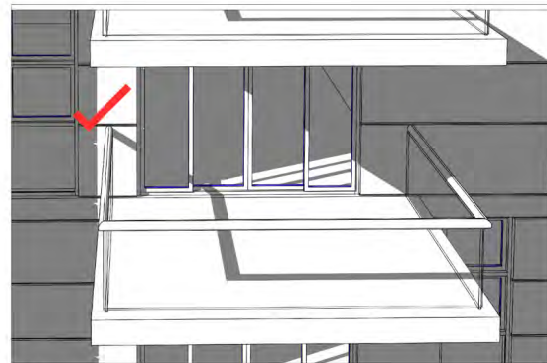

11am

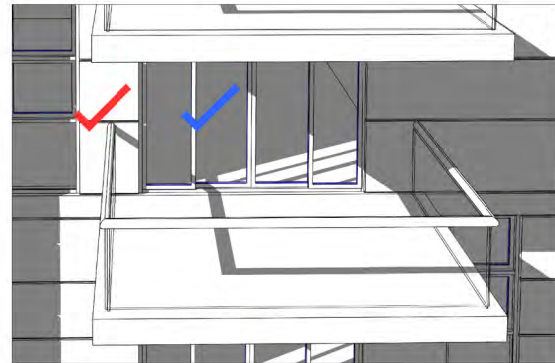

1115am

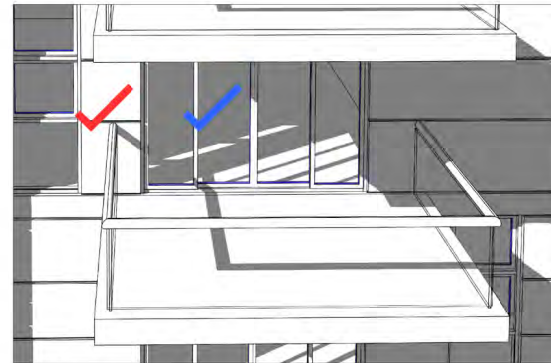

1130am

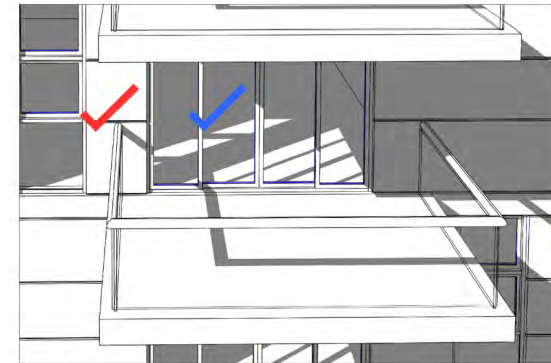

1145am

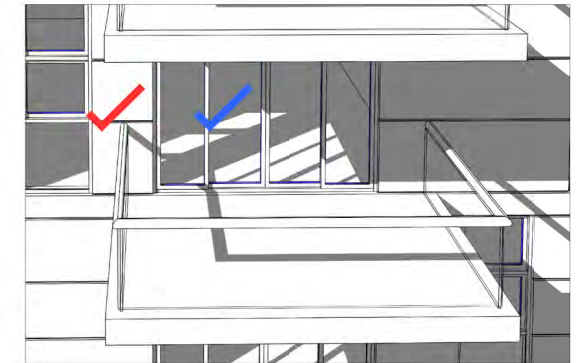

12pm

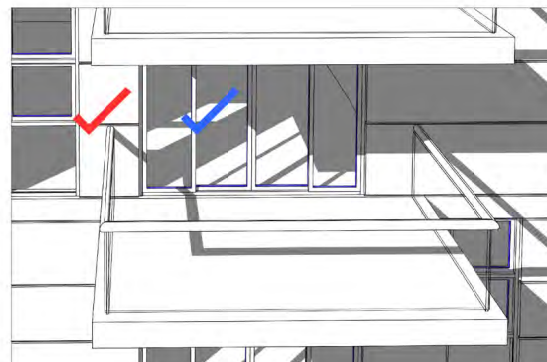

1230pm

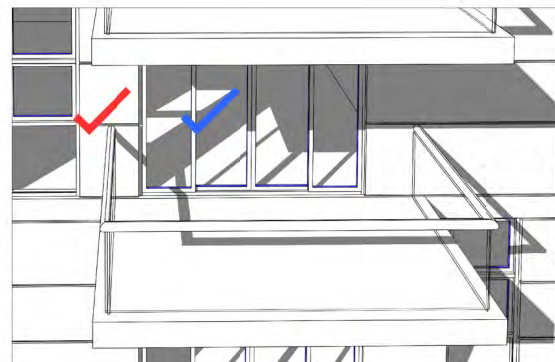

1pm

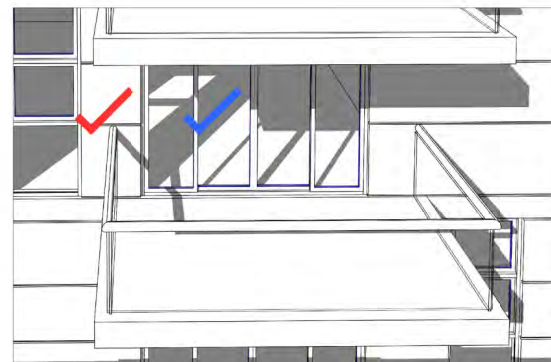

130pm

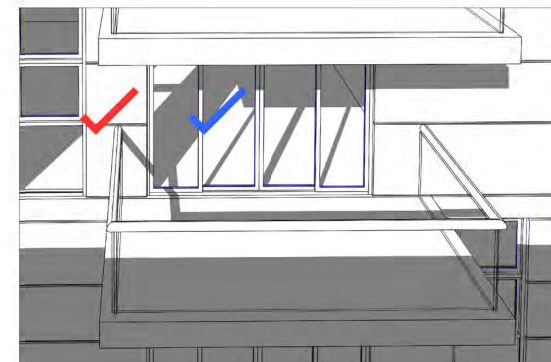

2pm

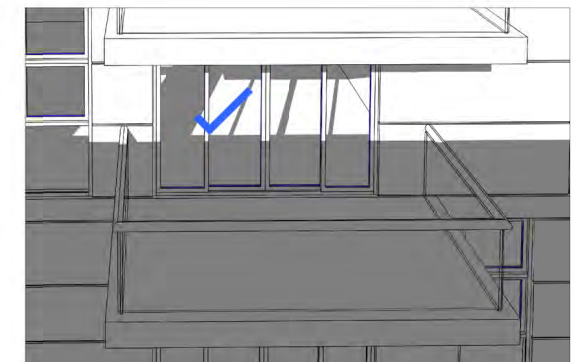

230pm

SOLAR ACCESS WINTER SOLSTICE



BALCONY 3hrs



LIVING 3hrs 15mins

NOT FOR CONSTRUCTION

Y	X	ISSUE	DATE	DESCRIPTION	SJ	ADM
				ADDITIONAL INFORMATION FOR APPROVAL	djm	ADM
					initials	chkd

sign _____ date _____

These drawings are not to be scaled. Figured dimensions shall be used in all cases.

COPYRIGHT - These drawings remain the exclusive copyright of ADM Architects. Reproductions in any form whether electronic, digital or otherwise shall not be allowed except by express permission granted in writing by ADM Architects.
FIGURED DIMENSIONS - These drawings are not to be scaled. Figured dimensions shall be used in all cases.
DISCREPANCIES IN DIMENSIONS/POSITIONS/LOCATIONS/FINISHES - The Contractor is to verify any dimensional, location or finish discrepancy with ADM Architects prior to any physical construction or setting out so that ADM Architects is given the opportunity to resolve potential discrepancies or conflicts in sufficient time without causing abortive work. The Contractor shall be responsible for notifying ADM Architects of any such discrepancy or conflict that may arise on site.
COORDINATION OF WORKS - These drawings are to be read in conjunction with the full set of consultant's drawings, specifications, reports and DA conditions.
NOMINATED ARCHITECT - The nominated Architect for ADM Projects (Australia) Pty Ltd: TIAS ADM Architects in Angelo Di Martino ARB No. 7608



94 Kuramba St, Wallingong NSW 2500 PO Box 3061 Wallingong
ph: 02 4228 6400 fax: 02 4228 6455 www.admarchitects.com.au

**NICOLAS
DAOUD &
CO PTY. Ltd**

Project
DEMOLITION OF EXISTING STRUCTURES AND CONSTRUCTION
OF A MIXED USE DEVELOPMENT COMPRISING RESIDENTIAL
APARTMENTS ABOVE RETAIL SHOPS, COMMERCIAL TENANCIES
AND ASSOCIATED CARPARKING AREAS
at
LOT 1, DP50193, LOT 3, DPI I04857, PT.1, DP506764, LOTS 100 & 200,
DPI017091,
AKUNA & TERRALONG STREET
KIAMA

scale	NTS		
date	MARCH 2018		
drawn	djm	SJ	chkd ADM
drawing	DEVELOPMENT APPLICATION		
	SOLAR ACCESS - B205		
Project No.	2016-19(a)	Drawing No.	A-415b
issue			Y

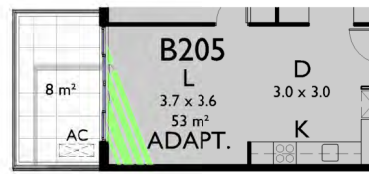

1115am

SHADED AREA = 1.3m²



1130am

SHADED AREA = 1.6m²



12pm

SHADED AREA = 1.8m²



1230pm

SHADED AREA = 1.9m²

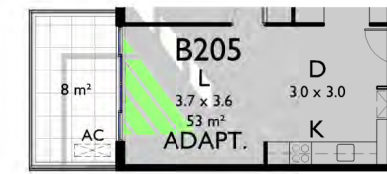

1pm

SHADED AREA = 2.0m²



130pm

SHADED AREA = 2.2m²



2pm

SHADED AREA = 3.3m²



215pm

SHADED AREA = 4.5m²



230pm

SHADED AREA = 6.3m²

SOLAR ACCESS PLANS WINTER SOLSTICE

Y	15.03.18	ADDITIONAL INFORMATION	SJ	ADM
X	09.02.18	FOR APPROVAL	djm	ADM
ISSUE	DATE	DESCRIPTION	initials	chkd
sign		date		
These drawings are not to be scaled. Figured dimensions shall be used in all cases.				

COPYRIGHT - These drawings remain the exclusive copyright of ADM Architects. Reproductions in any form whether electronic, digital or otherwise shall not be allowed except by express permission granted in writing by ADM Architects.
FIGURED DIMENSIONS - These drawings are not to be scaled. Figured dimensions shall be used in all cases.
DISCREPANCIES IN DIMENSIONS/POSITIONS/LOCATIONS/FINISHES - The Contractor is to verify any dimensional, location or finish discrepancy with ADM Architects prior to any physical construction or setting out so that ADM Architects is given the opportunity to resolve potential discrepancies or conflicts in sufficient time without causing abortive work. The Contractor shall be responsible for notifying ADM Architects of any such discrepancy or conflict that may arise on site.
CO-ORDINATION OF WORKS - These drawings are to be read in conjunction with the full set of consultant's drawings, specifications, reports and DA conditions.
NOMINATED ARCHITECT - The Nominated Architect for ADM Projects (Australia) Pty Ltd: TIAS ADM Architects in Angelo Di Martino ARB No: 7608

adm
ARCHITECTS

94 Kumbia St, Wollongong NSW 2500 PO Box 3061 Wollongong
ph: 02 4228 6400 fax: 02 4228 6955 www.admarchitects.com.au

**NICOLAS
DAOUD &
CO PTY. Ltd**

Project
DEMOLITION OF EXISTING STRUCTURES AND CONSTRUCTION
OF A MIXED USE DEVELOPMENT COMPRISING RESIDENTIAL
APARTMENTS ABOVE RETAIL SHOPS, COMMERCIAL TENANCIES
AND ASSOCIATED CARPARKING AREAS
at
LOT 1, DP50193, LOT 3, DPI I04857, PT.1, DP506764, LOTS 100 & 200,
DPI017091,
AKUNA & TERRALONG STREET
KIAMA

scale NTS
date MARCH 2018
drawn djm SJ chkd ADM
drawing
DEVELOPMENT APPLICATION
SOLAR ACCESS - B205
Project No. 2016-19(a) Drawing No. A-415c issue Y

NOT FOR CONSTRUCTION

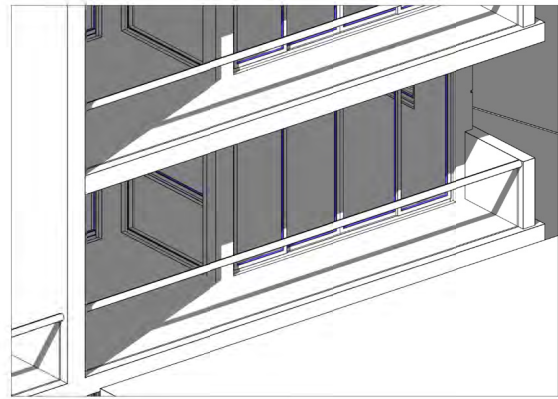

11am

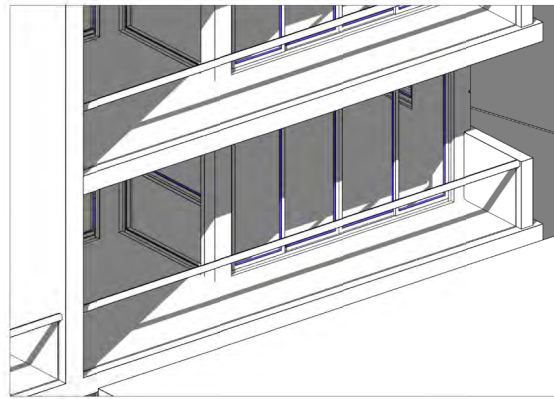

1125am

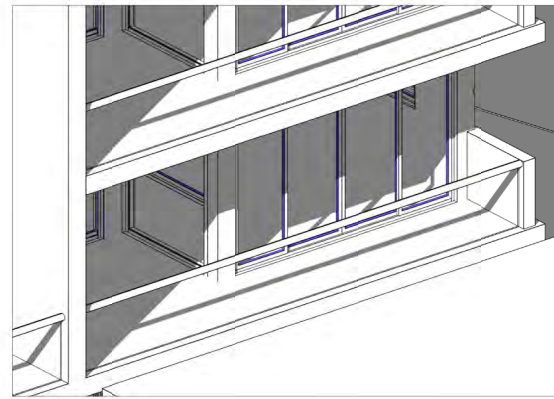

1130am

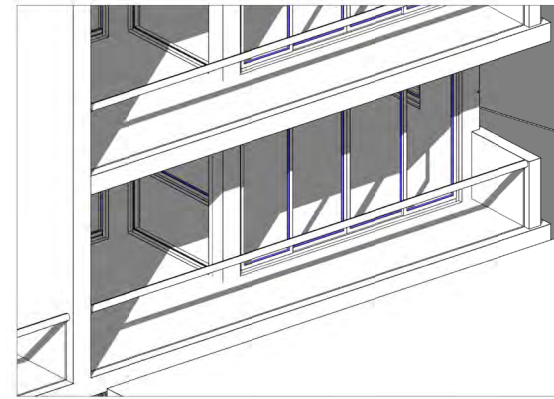

12pm

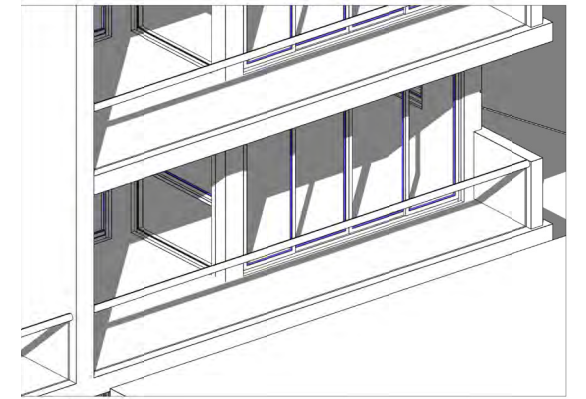

1230pm

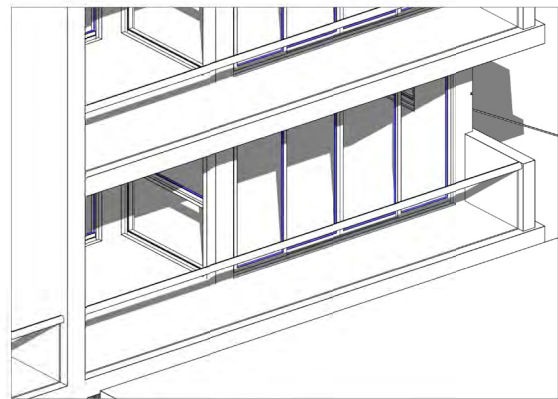

1pm

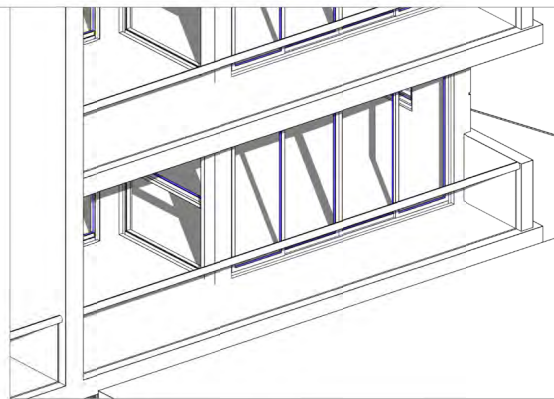

130pm

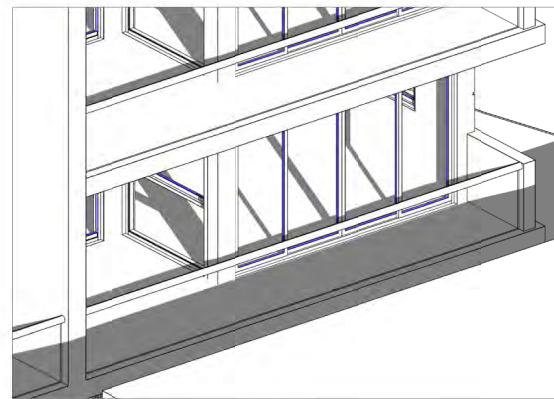

2pm

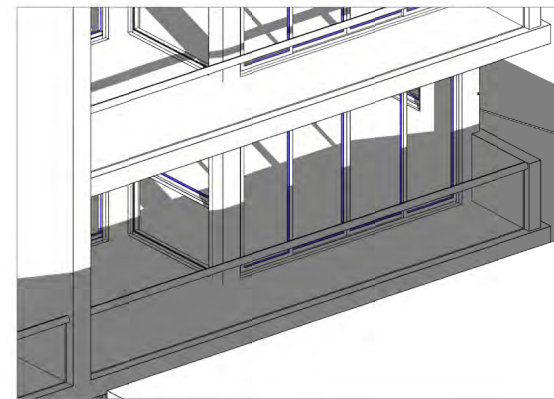

225pm

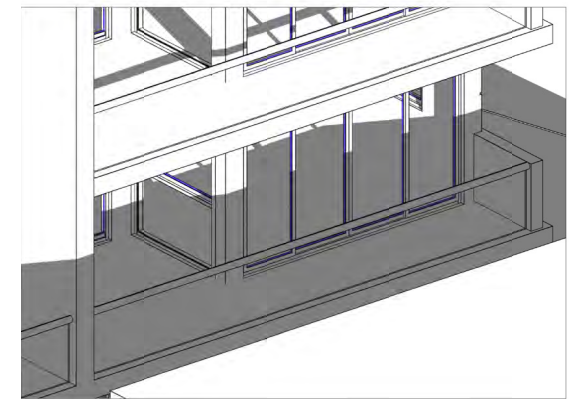

230pm

SOLAR ACCESS DIAGRAM WINTER SOLSTICE

Y	15.03.18	ADDITIONAL INFORMATION	SJ	ADM
X	09.02.18	FOR APPROVAL	djm	ADM
ISSUE	DATE	DESCRIPTION	initials	chkd
sign		date		

These drawings are not to be scaled. Figured dimensions shall be used in all cases.

COPYRIGHT - These drawings remain the exclusive copyright of ADM Architects. Reproductions in any form whether electronic, digital or otherwise shall not be allowed except by express permission granted in writing by ADM Architects.

FIGURED DIMENSIONS - These drawings are not to be scaled. Figured dimensions shall be used in all cases.

DISCREPANCIES IN DIMENSIONS/POSITIONS/LOCATIONS/FINISHES - The Contractor is to verify any dimensional, location or finish discrepancy with ADM Architects prior to any physical construction or setting out so that ADM Architects is given the opportunity to resolve potential discrepancies or conflicts in sufficient time without causing abortive work. The Contractor shall be responsible for notifying ADM Architects of any such discrepancy or conflict that may arise on site.

COORDINATION OF WORKS - These drawings are to be read in conjunction with the full set of consultant's drawings, specifications, reports and DA conditions.

NOMINATED ARCHITECT - The nominated Architect for ADM Projects (Australia) Pty Ltd. T/A/S ADM Architects is Angelo Di Martino ARB No.7608

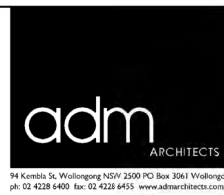

**NICOLAS
DAOUD &
CO PTY. Ltd**

Project
DEMOLITION OF EXISTING STRUCTURES AND CONSTRUCTION
OF A MIXED USE DEVELOPMENT COMPRISING RESIDENTIAL
APARTMENTS ABOVE RETAIL SHOPS, COMMERCIAL TENANCIES
AND ASSOCIATED CARPARKING AREAS

at
LOT 1, DP50193, LOT 3, DP1104857, PT.1, DP506764, LOTS 100 & 200,
DP1017091,
AKUNA & TERRALONG STREET
KIAMA

scale	NTS
date	MARCH 2018
drawn	djm SJ chkd ADM
drawing	DEVELOPMENT APPLICATION
	SOLAR ACCESS - B302
Project No.	2016-19(a)
Drawing No.	A-416a
issue	Y

NOT FOR CONSTRUCTION

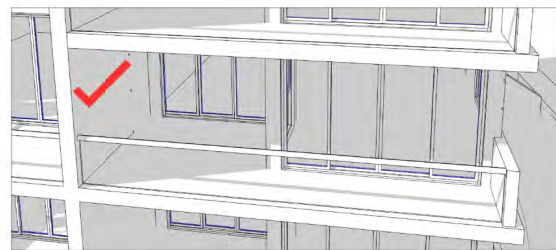

11am

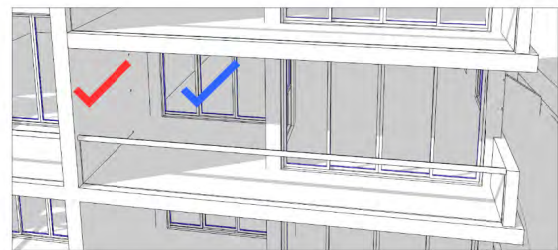

1125am

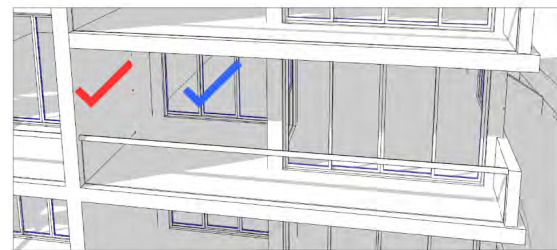

1130pm

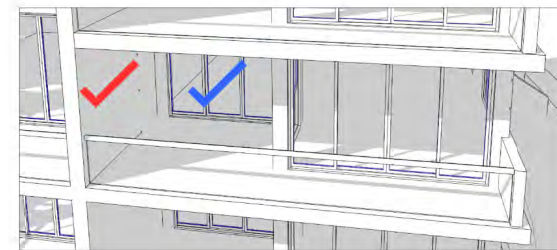

12pm

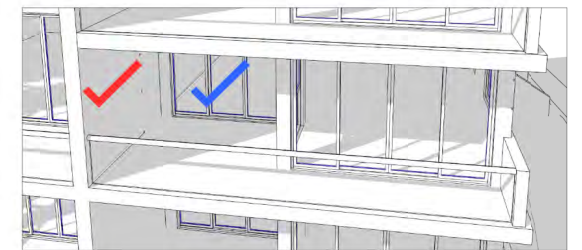

1230pm

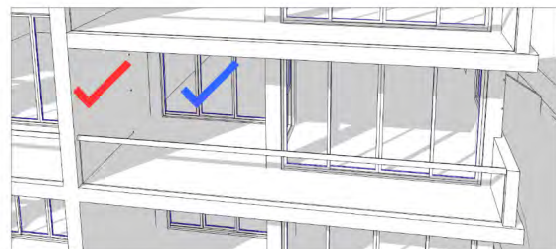

1pm

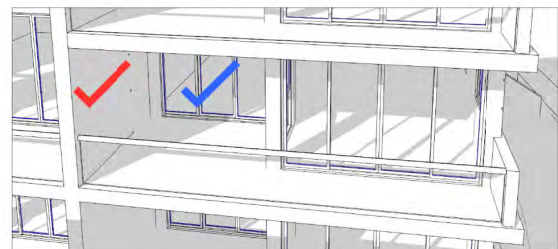

130pm

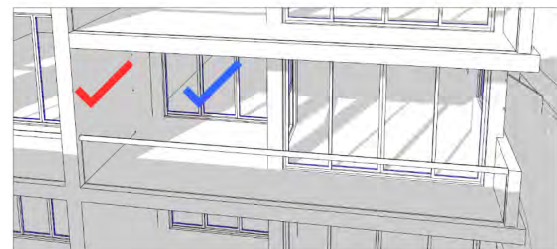

2pm

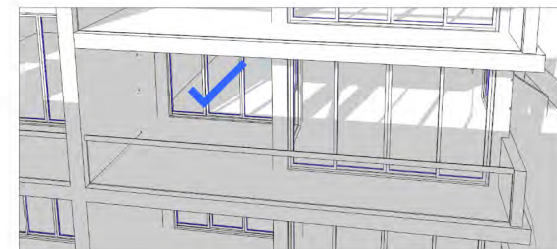

225pm

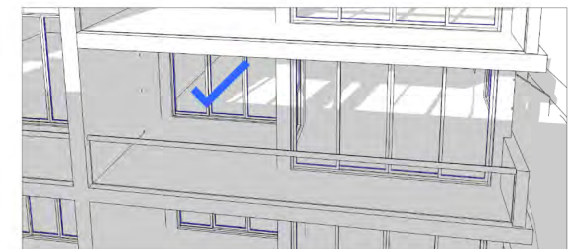

230pm

SOLAR ACCESS WINTER SOLSTICE



BALCONY 3hrs



LIVING 3hrs 5mins

NOT FOR CONSTRUCTION

Y	15.03.18	ADDITIONAL INFORMATION	SJ	ADM
X	09.02.18	FOR APPROVAL	djm	ADM
ISSUE	DATE	DESCRIPTION	initials	chkd
sign		date		

These drawings are not to be scaled. Figured dimensions shall be used in all cases.

COPYRIGHT - These drawings remain the exclusive copyright of ADM Architects. Reproductions in any form whether electronic, digital or otherwise shall not be allowed except by express permission granted in writing by ADM Architects.

FIGURED DIMENSIONS - These drawings are not to be scaled. Figured dimensions shall be used in all cases.

DISCREPANCIES IN DIMENSIONS/POSITIONS/LOCATIONS/FINISHES - The Contractor is to verify any dimensional, location or finish discrepancy with ADM Architects prior to any physical construction or setting out so that ADM Architects is given the opportunity to resolve potential discrepancies or conflicts in sufficient time without causing abortive work. The Contractor shall be responsible for notifying ADM Architects of any such discrepancy or conflict that may arise on site.

COORDINATION OF WORKS - These drawings are to be read in conjunction with the full set of consultant's drawings, specifications, reports and DA conditions.

NOMINATED ARCHITECT - The nominated Architect for ADM Projects (Australia) Pty Ltd: TIAS ADM Architects in Angelo Di Martino ARB No: 7608

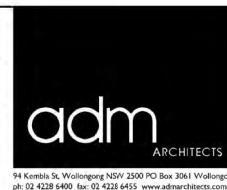

NICOLAS
DAOUD &
CO PTY. Ltd

Project
DEMOLITION OF EXISTING STRUCTURES AND CONSTRUCTION
OF A MIXED USE DEVELOPMENT COMPRISING RESIDENTIAL
APARTMENTS ABOVE RETAIL SHOPS, COMMERCIAL TENANCIES
AND ASSOCIATED CARPARKING AREAS

at
LOT 1, DP50193, LOT 3, DPI 104857, PT.1, DP506764, LOTS 100 & 200,
DPI017091,
AKUNA & TERRALONG STREET
KIAMA

scale	NTS		
date	MARCH 2018		
drawn	djm	SJ	chkd ADM
drawing	DEVELOPMENT APPLICATION		
	SOLAR ACCESS - B302		
Project No.	2016-19(a)	Drawing No.	A-416b
issue			Y



1100am



1125am

SHADED AREA = 1.2m²

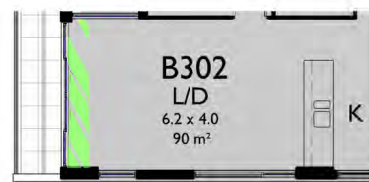

1130am

SHADED AREA = 1.5m²



12pm

SHADED AREA = 2.9m²



1230pm

SHADED AREA = 4.5m²



1pm

SHADED AREA = 6.4m²



130pm

SHADED AREA = 7.8m²



2pm

SHADED AREA = 10.0m²

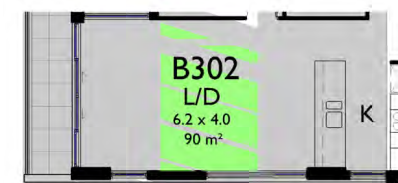

225pm

SHADED AREA = 7.0m²

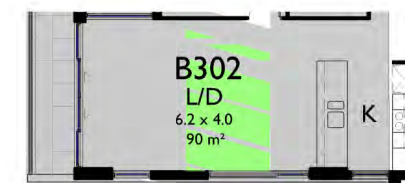

230pm

SHADED AREA = 5.8m²

SOLAR ACCESS PLANS WINTER SOLSTICE

Y	DATE	DESCRIPTION	initials	ADM
X	15.03.18	ADDITIONAL INFORMATION FOR APPROVAL	SJ	ADM
Y	09.02.18	FOR APPROVAL	djm	ADM
ISSUE	DATE	DESCRIPTION	initials	chkd

sign _____ date _____

These drawings are not to be scaled. Figured dimensions shall be used in all cases.

COPYRIGHT - These drawings remain the exclusive copyright of ADM Architects. Reproductions in any form whether electronic, digital or otherwise shall not be allowed except by express permission granted in writing by ADM Architects.

FIGURED DIMENSIONS - These drawings are not to be scaled. Figured dimensions shall be used in all cases.

DISCREPANCIES IN DIMENSIONS/POSITIONS/LOCATIONS/FINISHES - The Contractor is to verify any dimensional, location or finish discrepancy with ADM Architects prior to any physical construction or setting out so that ADM Architects is given the opportunity to resolve potential discrepancies or conflicts in sufficient time without causing abortive work. The Contractor shall be responsible for notifying ADM Architects of any such discrepancy or conflict that may arise on site.

CO-ORDINATION OF WORKS - These drawings are to be read in conjunction with the full set of consultant's drawings, specifications, reports and DA conditions.

NOMINATED ARCHITECT - The nominated Architect for ADM Projects (Australia) Pty Ltd: TIAS: ADM Architects in Angelo Di Martino ARB No: 7608

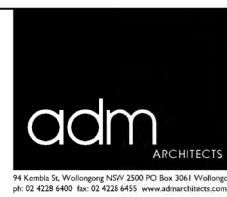

**NICOLAS
DAOUD &
CO PTY. Ltd**

Project
DEMOLITION OF EXISTING STRUCTURES AND CONSTRUCTION
OF A MIXED USE DEVELOPMENT COMPRISING RESIDENTIAL
APARTMENTS ABOVE RETAIL SHOPS, COMMERCIAL TENANCIES
AND ASSOCIATED CARPARKING AREAS

at
LOT 1, DP50193, LOT 3, DPI I04857, PT.1, DP506764, LOTS 100 & 200,
DPI017091,
AKUNA & TERRALONG STREET
KIAMA

scale	NTS
date	MARCH 2018
drawn	djm SJ chkd ADM
drawing	DEVELOPMENT APPLICATION
	SOLAR ACCESS - B302
Project No.	2016-19(a)
Drawing No.	A-416c
issue	Y

NOT FOR CONSTRUCTION

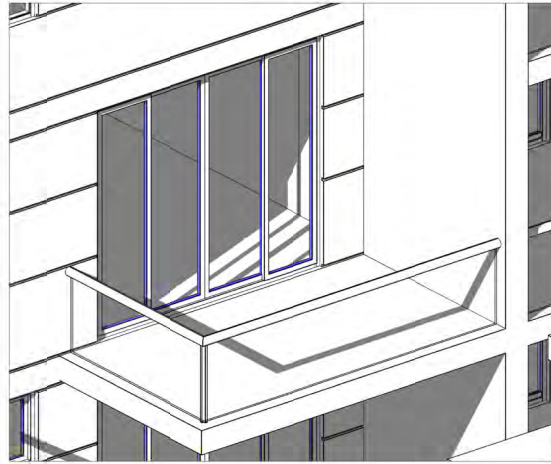

11am

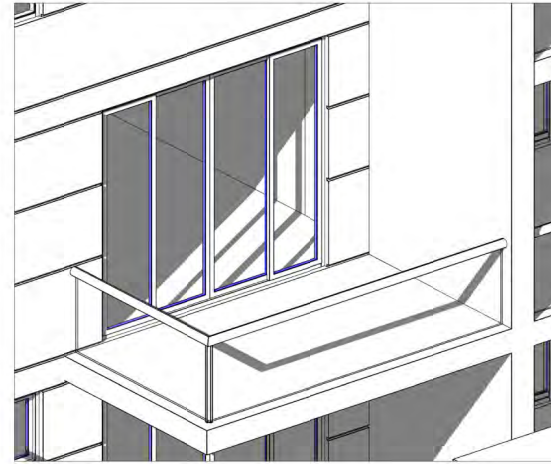

1130am

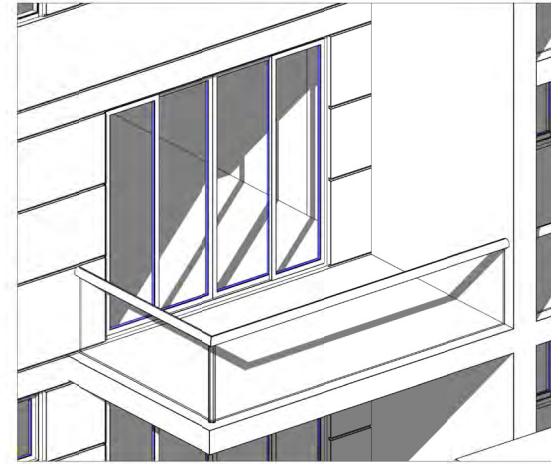

12pm

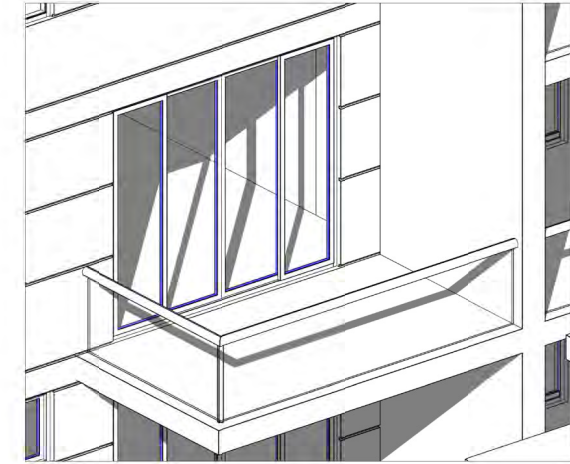

1230pm

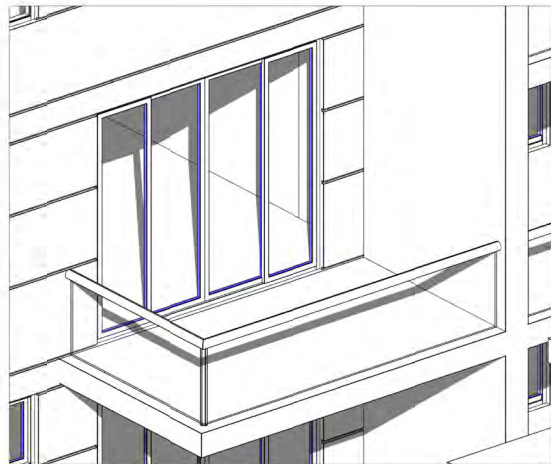

1pm

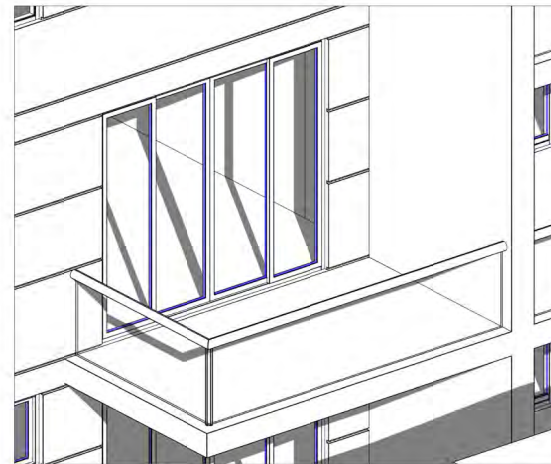

130pm

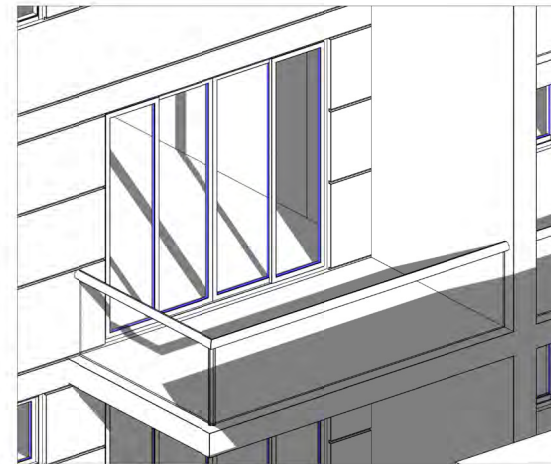

2pm

SOLAR ACCESS DIAGRAM WINTER SOLSTICE

Y	X	ISSUE	DATE	DESCRIPTION	SJ	ADM
					initials	chkd
				ADDITIONAL INFORMATION FOR APPROVAL		

sign _____ date _____

These drawings are not to be scaled. Figured dimensions shall be used in all cases.

COPYRIGHT - These drawings remain the exclusive copyright of ADM Architects. Reproductions in any form whether electronic, digital or otherwise shall not be allowed except by express permission granted in writing by ADM Architects.
 FIGURED DIMENSIONS - These drawings are not to be scaled. Figured dimensions shall be used in all cases.
 DISCREPANCIES IN DIMENSIONS/POSITIONS/LOCATIONS/FINISHES - The Contractor is to verify any dimensional, location or finish discrepancy with ADM Architects prior to any physical construction or setting out so that ADM Architects is given the opportunity to resolve potential discrepancies or conflicts in sufficient time without causing abortive work. The Contractor shall be responsible for notifying ADM Architects of any such discrepancy or conflict that may arise on site.
 CO-ORDINATION OF WORKS - These drawings are to be read in conjunction with the full set of consultant's drawings, specifications, reports and DA conditions.
 NOMINATED ARCHITECT - The nominated Architect for ADM Projects (Australia) Pty Ltd. TIAS ADM Architects is Angelo Di Martino ARB No. 7608



**NICOLAS
DAOUD &
CO PTY. Ltd**

Project
DEMOLITION OF EXISTING STRUCTURES AND CONSTRUCTION
OF A MIXED USE DEVELOPMENT COMPRISING RESIDENTIAL
APARTMENTS ABOVE RETAIL SHOPS, COMMERCIAL TENANCIES
AND ASSOCIATED CARPARKING AREAS
at
LOT 1, DP50193, LOT 3, DPI 104857, PT.1, DP506764, LOTS 100 & 200,
DPI017091,
AKUNA & TERRALONG STREET
KIAMA

scale	NTS
date	MARCH 2018
drawn	djm SJ chkd ADM
drawing	DEVELOPMENT APPLICATION
	SOLAR ACCESS - B303
Project No.	2016-19(a)
Drawing No.	A-417a
issue	Y

NOT FOR CONSTRUCTION

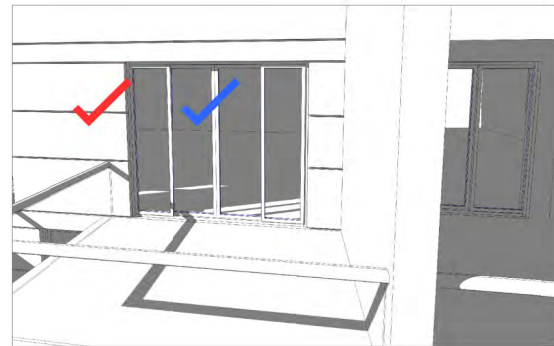

11am

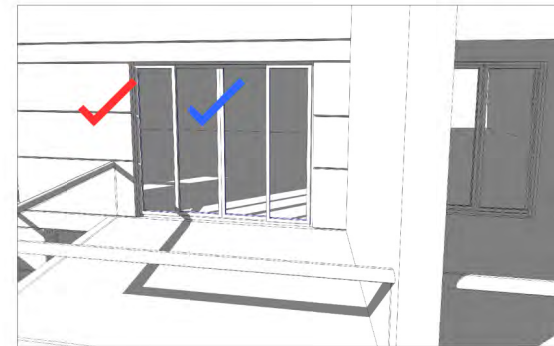

1130am

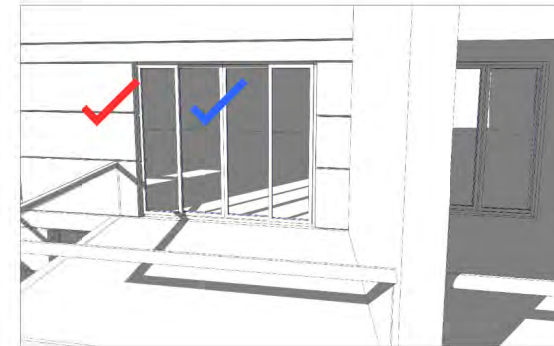

12pm

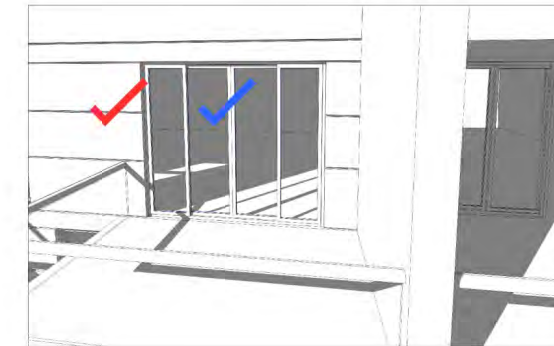

1230pm

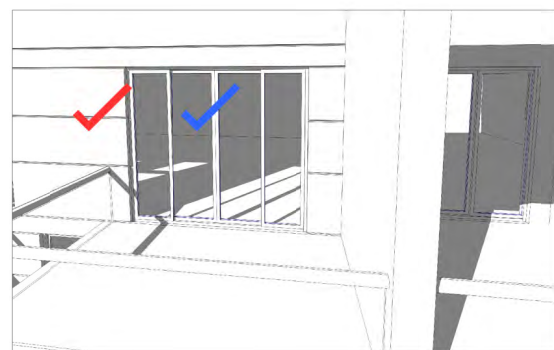

1pm

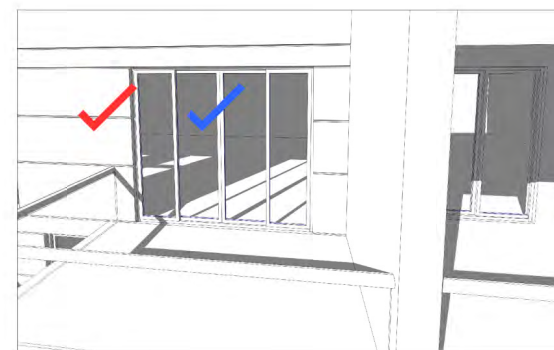

130pm

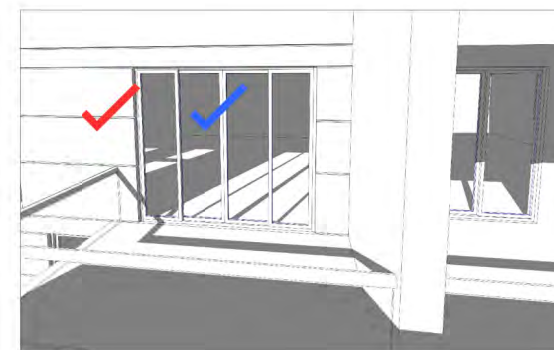

2pm

SOLAR ACCESS WINTER SOLSTICE



BALCONY 3hrs



LIVING 3hrs

NOT FOR CONSTRUCTION

Y	15.03.18	ADDITIONAL INFORMATION	SJ	ADM
X	09.02.18	FOR APPROVAL	djm	ADM
ISSUE	DATE	DESCRIPTION	initials	chkd
sign		date		

These drawings are not to be scaled. Figured dimensions shall be used in all cases.

COPYRIGHT - These drawings remain the exclusive copyright of ADM Architects. Reproductions in any form whether electronic, digital or otherwise shall not be allowed except by express permission granted in writing by ADM Architects.
FIGURED DIMENSIONS - These drawings are not to be scaled. Figured dimensions shall be used in all cases.
DISCREPANCIES IN DIMENSIONS/POSITIONS/LOCATIONS/FINISHES - The Contractor is to verify any dimensional, location or finish discrepancy with ADM Architects prior to any physical construction or setting out so that ADM Architects is given the opportunity to resolve potential discrepancies or conflicts in sufficient time without causing abortive work. The Contractor shall be responsible for notifying ADM Architects of any such discrepancy or conflict that may arise on site.
CO-ORDINATION OF WORKS - These drawings are to be read in conjunction with the full set of consultant's drawings, specifications, reports and DA conditions.
NOMINATED ARCHITECT - The nominated Architect for ADM Projects (Australia) Pty Ltd. TIAS: ADM Architects in Angelo Di Martino ARB No. 7608

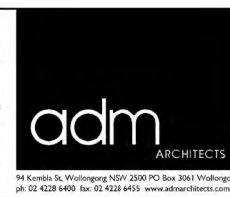

**NICOLAS
DAOUD &
CO PTY. Ltd**

Project
DEMOLITION OF EXISTING STRUCTURES AND CONSTRUCTION
OF A MIXED USE DEVELOPMENT COMPRISING RESIDENTIAL
APARTMENTS ABOVE RETAIL SHOPS, COMMERCIAL TENANCIES
AND ASSOCIATED CARPARKING AREAS
at
LOT 1, DP50193, LOT 3, DPI 104857, PT.1, DP506764, LOTS 100 & 200,
DPI017091,
AKUNA & TERRALONG STREET
KIAMA

scale	NTS		
date	MARCH 2018		
drawn	djm	SJ	chkd ADM
drawing	DEVELOPMENT APPLICATION		
	SOLAR ACCESS - B303		
Project No.	2016-19(a)	Drawing No.	A-417b
issue	Y		

94 Kuramba St, Wollongong NSW 2500 PO Box 3061 Wollongong
ph: 02 4228 6400 fax: 02 4228 6555 www.admarchitects.com.au

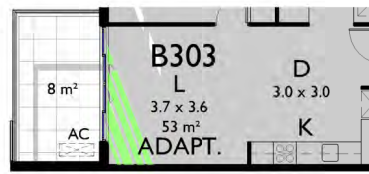

11am
 SHADED AREA = 1.3m²

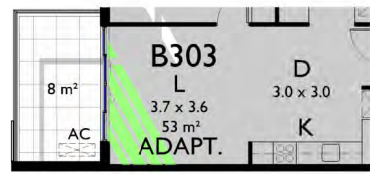

1130am
 SHADED AREA = 2.3m²



12pm
 SHADED AREA = 3.3m²

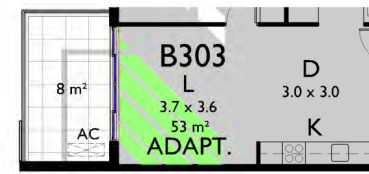

1230pm
 SHADED AREA = 4.5m²

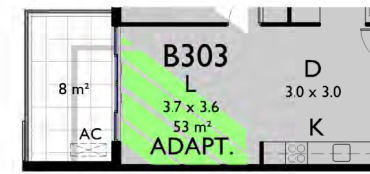

1pm
 SHADED AREA = 5.9m²



130pm
 SHADED AREA = 7.5m²



2pm
 SHADED AREA = 9.4m²

SOLAR ACCESS PLANS WINTER SOLSTICE

Y	DATE	DESCRIPTION	initials	ADM
X	15.03.18	ADDITIONAL INFORMATION FOR APPROVAL	SJ	ADM
ISSUE	DATE	DESCRIPTION	initials	chkd

sign _____ date _____

These drawings are not to be scaled. Figured dimensions shall be used in all cases.

COPYRIGHT - These drawings remain the exclusive copyright of ADM Architects. Reproductions in any form whether electronic, digital or otherwise shall not be allowed except by express permission granted in writing by ADM Architects.
 FIGURED DIMENSIONS - These drawings are not to be scaled. Figured dimensions shall be used in all cases.
 DISCREPANCIES IN DIMENSIONS/POSITIONS/LOCATIONS/FINISHES - The Contractor is to verify any dimensional, location or finish discrepancy with ADM Architects prior to any physical construction or setting out so that ADM Architects is given the opportunity to resolve potential discrepancies or conflicts in sufficient time without causing abortive work. The Contractor shall be responsible for notifying ADM Architects of any such discrepancy or conflict that may arise on site.
 CO-ORDINATION OF WORKS - These drawings are to be read in conjunction with the full set of consultant's drawings, specifications, reports and DA conditions.
 NOMINATED ARCHITECT - The nominated Architect for ADM Projects (Australia) Pty Ltd: TIAS ADM Architects in Angelo Di Martino ARB No. 7608



94 Kumbia St, Wollongong NSW 2500 PO Box 3561 Wollongong
 ph: 02 4228 6400 fax: 02 4228 6555 www.admarchitects.com.au

**NICOLAS
 DAOUD &
 CO PTY. Ltd**

Project
 DEMOLITION OF EXISTING STRUCTURES AND CONSTRUCTION
 OF A MIXED USE DEVELOPMENT COMPRISING RESIDENTIAL
 APARTMENTS ABOVE RETAIL SHOPS, COMMERCIAL TENANCIES
 AND ASSOCIATED CARPARKING AREAS
 at
 LOT 1, DP50193, LOT 3, DPI 104857, PT.1, DP506764, LOTS 100 & 200,
 DPI017091,
 AKUNA & TERRALONG STREET
 KIAMA

scale	NTS		
date	MARCH 2018		
drawn	djm	SJ	chkd ADM
drawing	DEVELOPMENT APPLICATION		
	SOLAR ACCESS - B303		
Project No.	2016-19(a)	Drawing No.	A-417c
issue	Y		

NOT FOR CONSTRUCTION

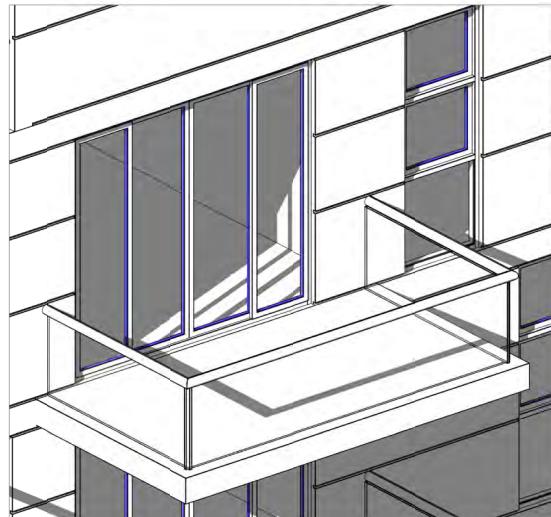

11am

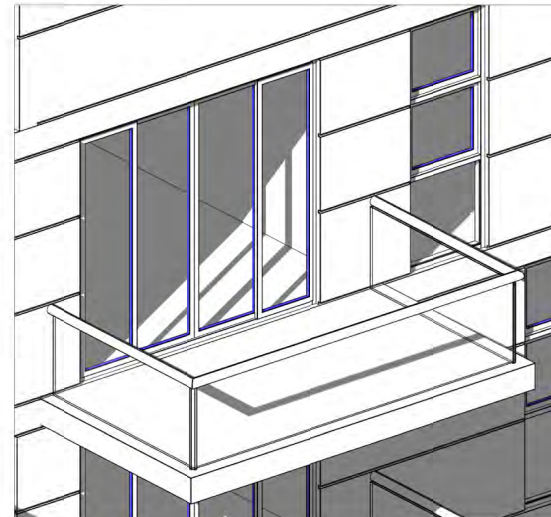

1130am

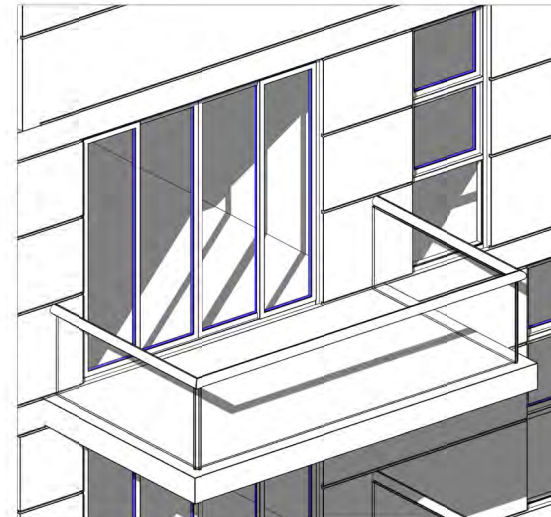

12pm

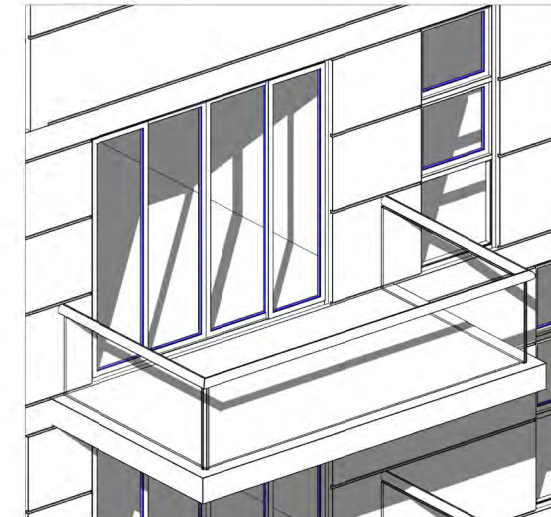

1230pm

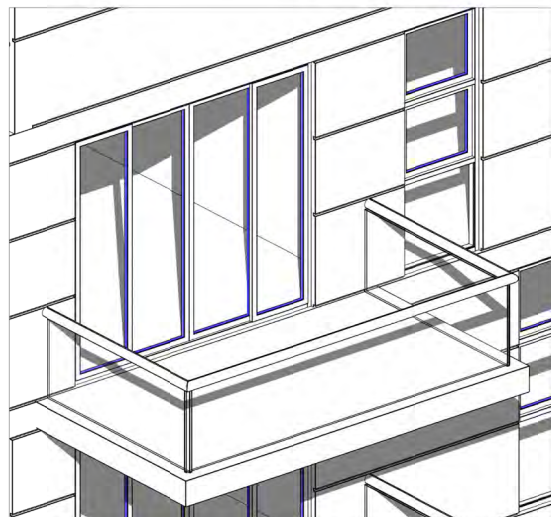

1pm

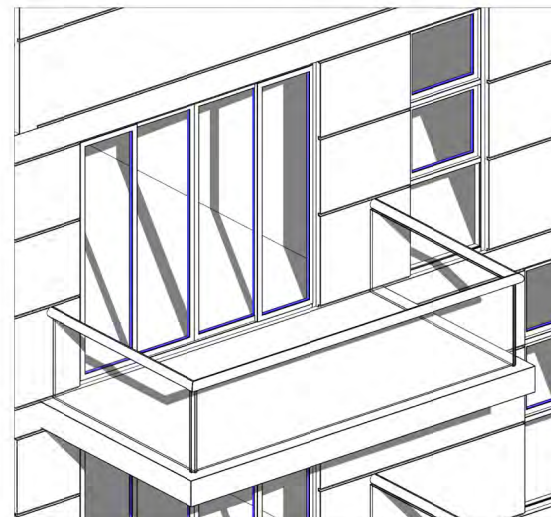

130pm

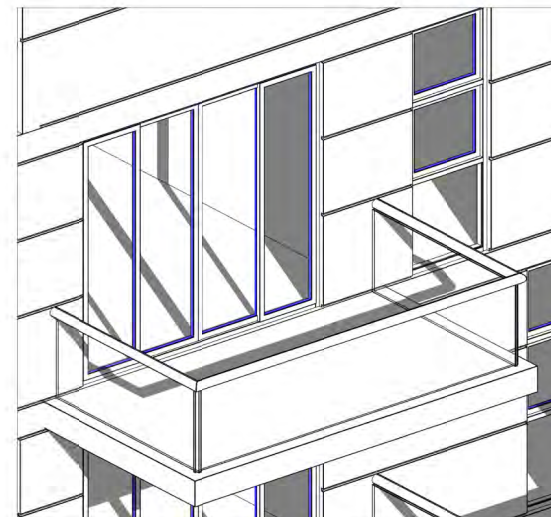

2pm



230pm

SOLAR ACCESS DIAGRAM WINTER SOLSTICE

Y	15.03.18	ADDITIONAL INFORMATION	SJ	ADM
X	09.02.18	FOR APPROVAL	djm	ADM
ISSUE	DATE	DESCRIPTION	initials	chkd
sign				date

These drawings are not to be scaled. Figured dimensions shall be used in all cases.

COPYRIGHT - These drawings remain the exclusive copyright of ADM Architects. Reproductions in any form whether electronic, digital or otherwise shall not be allowed except by express permission granted in writing by ADM Architects.
FIGURED DIMENSIONS - These drawings are not to be scaled. Figured dimensions shall be used in all cases.
DISCREPANCIES IN DIMENSIONS/POSITIONS/LOCATIONS/FINISHES - The Contractor is to verify any dimensional, location or finish discrepancy with ADM Architects prior to any physical construction or setting out so that ADM Architects is given the opportunity to resolve potential discrepancies or conflicts in sufficient time without causing abortive work. The Contractor shall be responsible for notifying ADM Architects of any such discrepancy or conflict that may arise on site.
COORDINATION OF WORKS - These drawings are to be read in conjunction with the full set of consultant's drawings, specifications, reports and DA conditions.
NOMINATED ARCHITECT - The Nominated Architect for ADM Projects (Australia) Pty Ltd: TIAS ADM Architects in Angelo Di Martino AIBB No. 7608

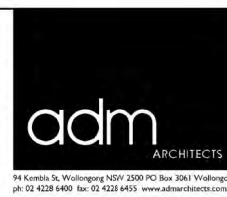

**NICOLAS
DAOUD &
CO PTY. Ltd**

Project
DEMOLITION OF EXISTING STRUCTURES AND CONSTRUCTION
OF A MIXED USE DEVELOPMENT COMPRISING RESIDENTIAL
APARTMENTS ABOVE RETAIL SHOPS, COMMERCIAL TENANCIES
AND ASSOCIATED CARPARKING AREAS
at
LOT 1, DP50193, LOT 3, DPI 104857, PT.1, DP506764, LOTS 100 & 200,
DPI017091,
AKUNA & TERRALONG STREET
KIAMA

scale	NTS		
date	MARCH 2018		
drawn	djm	SJ	chkd ADM
drawing	DEVELOPMENT APPLICATION		
	SOLAR ACCESS - B304		
Project No.	2016-19(a)	Drawing No.	A-418a
issue	Y		

NOT FOR CONSTRUCTION

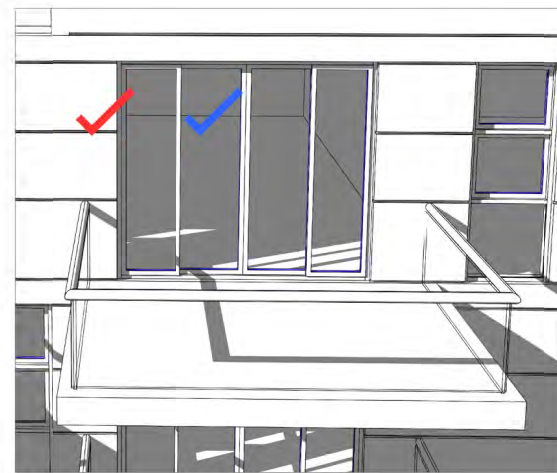

11am

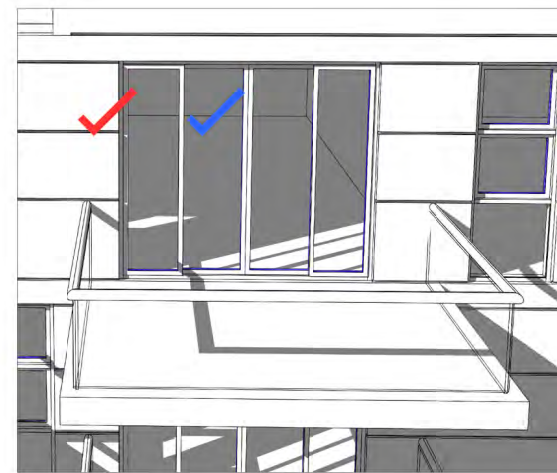

1130am

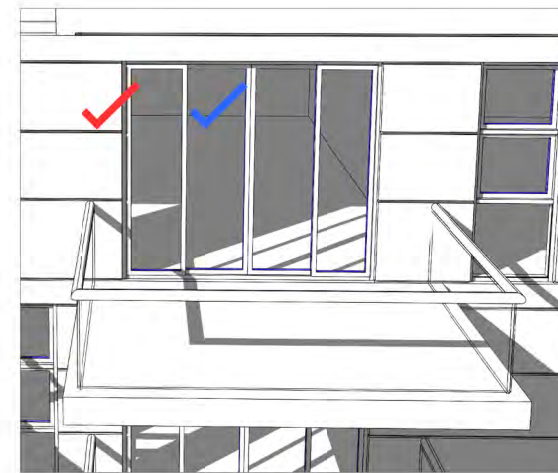

12pm

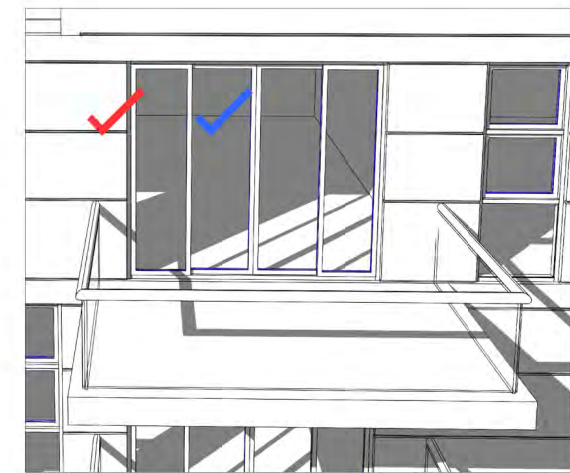

1230pm

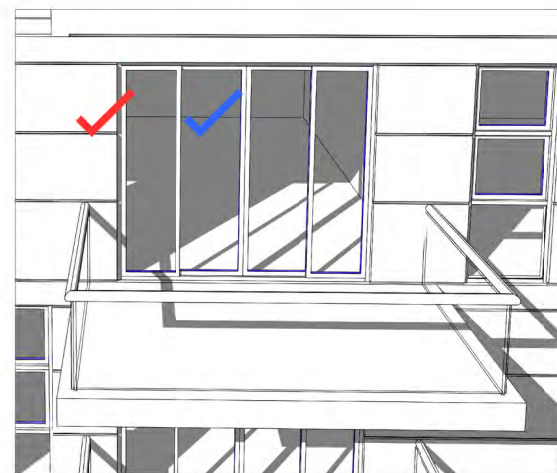

1pm

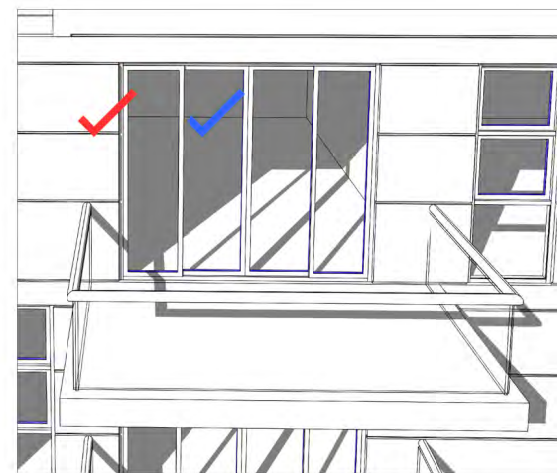

130pm

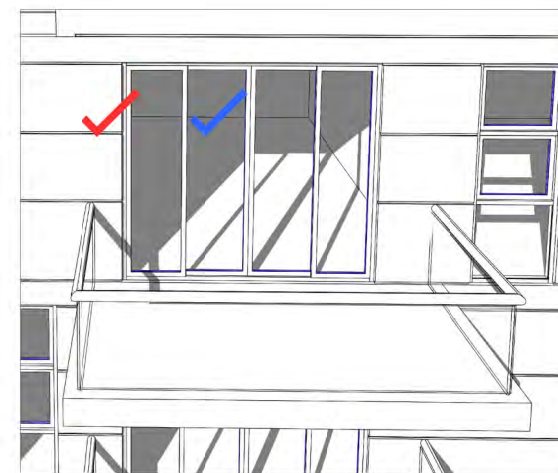

2pm

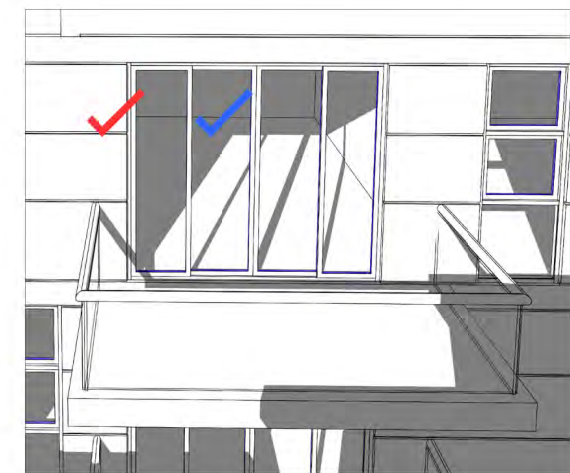

230pm

SOLAR ACCESS WINTER SOLSTICE



BALCONY 3hrs 30mins



LIVING 3hrs 30mins

Y	DATE	DESCRIPTION	initials	chkd
X	15.03.18	ADDITIONAL INFORMATION FOR APPROVAL	SJ	ADM
	09.02.18		djm	ADM

sign _____ date _____
 © These drawings are not to be scaled. Figured dimensions shall be used in all cases.

COPYRIGHT - These drawings remain the exclusive copyright of ADM Architects. Reproductions in any form whether electronic, digital or otherwise shall not be allowed except by express permission granted in writing by ADM Architects.
 FIGURED DIMENSIONS - These drawings are not to be scaled. Figured dimensions shall be used in all cases.
 DISCREPANCIES IN DIMENSIONS/POSITIONS/LOCATIONS/FINISHES - The Contractor is to verify any dimensional, location or finish discrepancy with ADM Architects prior to any physical construction or setting out so that ADM Architects is given the opportunity to resolve potential discrepancies or conflicts in sufficient time without causing abortive work. The Contractor shall be responsible for notifying ADM Architects of any such discrepancy or conflict that may arise on site.
 CO-ORDINATION OF WORKS - These drawings are to be read in conjunction with the full set of consultant's drawings, specifications, reports and DA conditions.
 NOMINATED ARCHITECT - The nominated Architect for ADM Projects (Australia) Pty Ltd: TIAS ADM Architects in Angelo Di Martino ARB No. 7608



94 Kurbla St, Wollongong NSW 2500 PO Box 3061 Wollongong
 ph: 02 4228 6400 fax: 02 4228 6555 www.admarchitects.com.au

**NICOLAS
 DAOUD &
 CO PTY. Ltd**

Project
 DEMOLITION OF EXISTING STRUCTURES AND CONSTRUCTION
 OF A MIXED USE DEVELOPMENT COMPRISING RESIDENTIAL
 APARTMENTS ABOVE RETAIL SHOPS, COMMERCIAL TENANCIES
 AND ASSOCIATED CARPARKING AREAS
 at
 LOT 1, DP50193, LOT 3, DPI 104857, PT.1, DP506764, LOTS 100 & 200,
 DPI017091,
 AKUNA & TERRALONG STREET
 KIAMA

scale	NTS		
date	MARCH 2018		
drawn	djm	SJ	chkd ADM
drawing	DEVELOPMENT APPLICATION		
	SOLAR ACCESS - B304		
Project No.	2016-19(a)	Drawing No.	A-418b
issue	Y		

NOT FOR CONSTRUCTION